

Lake Beryl Yacht Club

20 Two Thousand & Seventeen 17

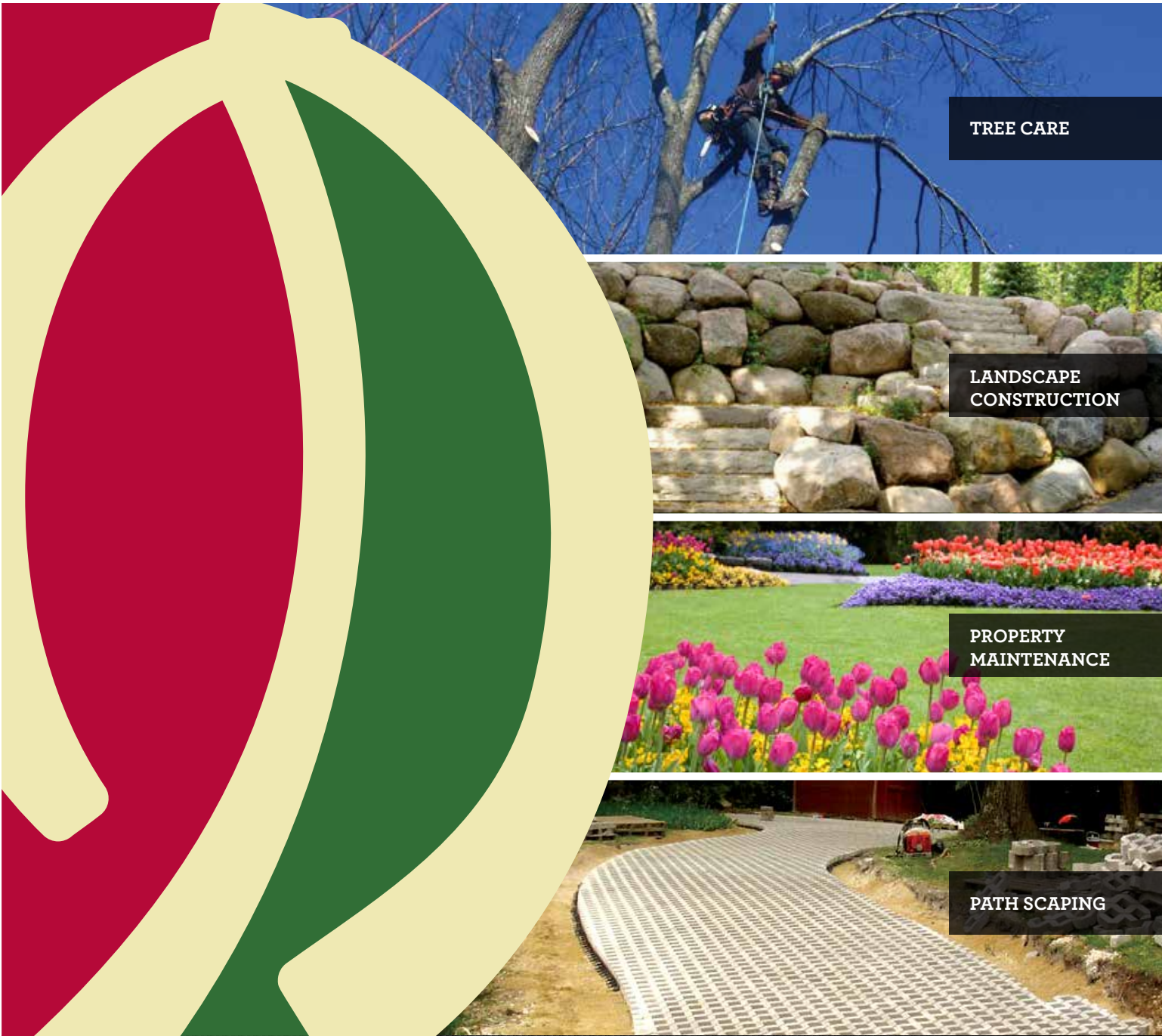

ANNIE HAEGER



TREE CARE

LANDSCAPE CONSTRUCTION

PROPERTY MAINTENANCE

PATH SCAPING

Call Today
Ron Jarecki

RonJ@Envirocon.us

[o] 262.363.5579

[m] 414.852.2199

Your vision completed with creativity,
experience and meticulous work.

ENVIROCON
SNOW + LANDSCAPE



PROPERTY MAINTAINANCE | GRADING + EXCAVATION | HARDSCAPE | COMMERCIAL SNOW
WWW.ENVIROCON.US

CONTENTS

CONTENTS	1
COMMODORE'S LETTER	3
LBYC BOARD & OFFICERS	5
PAST COMMODORES	7
C FLEET	9
MC FLEET	19
X FLEET	27
OPTI FLEET	36
TEAM HP	40
BEYOND BEULAH	42
SPECIAL AWARDS	44
RACE COMMITTEE	4

SAILING INSTRUCTION	54
RACE COURSES	58
SIDESTAYS	60
SOCIAL COMMITTEES	64
SOCIAL FUN	66
COMMITTEE DUTIES	73
BEVERAGE POLICY	75
LIFE EVENTS	79
TENNIS	81
MEMBERSHIP ROSTER	85
2017 CALENDAR	103
AD INDEX	109

Lake Beulah Yacht Club
N9220 East Shore Road
PO Box 833
East Troy, WI 53120

Visit www.lbyc.us
Call 262-642-4468
Emergency 911
Police 642-3700



"LBSS provides the perfect atmosphere for young sailors to experience the joy of sailing and learn to value it as a lifetime activity. From Kinderpram on, the friendly and family-oriented atmosphere made sailing fun for me. It was a great environment for me to discover that I wanted to be a competitive sailor. Learning to sail at LBSS started me on a path that has taken me all over the world, from high school and college sailing to Olympic venues, sailing on many different kinds of boats. I really believe this foundation made me fall in love with a sport I will never give up and will always be passionate about."

Roble/Shea Sailing | 49erFX Olympic Campaign

Welcome to the 2017 season!

The opening always fills me with anticipation about the new experiences and surprises awaiting us. Some of these just happen – out on the water, at the club, or anywhere members get together. Others need planning.

While writing this message, I looked through the yearbooks since Linda and I became members in 2001. We've made lots of changes over the years to keep our club vital: a new clubhouse, new social events, Beulah youth going to regattas around the world, an adult learn to sail program, a new chase boat, a new dues structure attractive to younger adults, and a revitalized KinderPram class, to name a few.

These changes have produced sensational results: a larger and more varied membership, a freshened mix in our adult fleets, new fleet champions, large C and MC fleets, college all-American sailors, two Rolex Yachtswomen of the year, a 2016 Beulah Olympian, and a 2020 Beulah Olympic campaigner. Wow!

We start 2017 with more changes: a board of directors with some fresh faces (Joe Sko, Chrissy Kubicek, Jeff Mueller), a new Mainsheet editor (Neal Klement), new tennis chair (Mary Hudec), and a new webmaster (Christine McNeil). We also have new club members and new sailors in every fleet. The board has been working to re-invigorate the tennis program, expand our outreach to the lake community, and freshen up our equipment.

I hope you are anticipating a great summer season. Linda and I are especially looking forward to enjoying the flavors you all bring to this great club.

See you on the water,

Al and Linda



July 3rd

Please send donations to:
2017 FIREWORKS
PO BOX 528
EAST TROY, WI 53120

Fireworks

Your donations make it happen

ZINGEN & BRAUN

ZB

SINCE 1908

P. O. Box 443
3235 North 124th St.
Brookfield, WI 53008-0043

Zingen & Braun Insurance Agency, Inc.

PERSONAL COVERAGES

homeowners
automobiles
personal umbrella
boats/yachts
condo/renters
recreational vehicles
seasonal property
valuable items floater
mobile/motor homes
rental property
flood
aircraft

FINANCIAL COVERAGES

term life insurance
universal life insurance
mortgage life insurance
disability plans
pension & profit sharing plans
group & individual health policies

property
general liability
workers compensation
automobile
business owners
contract surety bonds
professional liability
umbrella liability
boiler & machinery
inland marine
fidelity & crime
employee benefits

Rob Clayton 642-3083

LBYC BOARD & OFFICERS

BOARD OF DIRECTORS

Commodore	Al Haeger
Vice Commodore (Sailing)	Steve Barth
Rear Commodore (Asst. Sailing)	Joe Skotarzak
House & Grounds Chairperson	John Porter
Social Chairperson	Chrissy Kubicek
Past Commodore	Vicki Bohl
Yachtsman at Large	Steve Rotier
Secretary	Bridgette Bonifield
Treasurer	Jeff Mueller
Sidestays Representative	Lynn Welscher
Sailing School Representative	Kent Haeger

OFFICERS

President	Al Haeger
Vice President	Steve Barth
Secretary	Bridgette Bonifield
Treasurer	Jeff Mueller

APPOINTMENTS

Assistant Treasurer	Candace Porter / Jeff Lippert
Mainsheet Editor	Neal Klement
New Member Chairperson	Kathy Will
Tennis Chairperson	Mary Hudec
Webmasters	Christine McNeil / Candace Porter

FLEET CAPTAINS

C	Kent Haeger
MC	Hardy Will
X	Brigit Barr
Optimist	Ashley Mueller

SCORING

Carrie Franzene

SAILING ORGANIZATION OFFICERS

INLAND LAKE YACHTING ASSOCIATION	
Commodore	David Porter
Director at Large	Martin Barr
C Fleet Representative Director	John Porter
Executive Director	Dave Berg
Scowlines/Scowslants	Candace Porter
Certified US Sailing RC	Candace Porter / David Porter / Steve Barth
Certified ILYA RC	Milt Haeger / Julie Haeger / Candace Porter / Nancy Roble / Jeff LaBonte
WYA Delegates	Martin Barr / Brian Brickler

SAILING COMMITTEE

Vice Commodore – Sailing	Steve Barth
Rear Commodore – Asst. Sailing	Joe Skotarzak
Judges Reps	David Porter
LBSS Rep	Kent Haeger
C Fleet Rep	Kent Haeger
MC Fleet Rep	Hardy Will
X Parent Rep	Martin Barr
Opti Fleet Parent Rep	Jeff Mueller

REGATTA CHAIRPERSONS

Beulah Challenge	Porter Family / Norris Family
George Dorn MC	Wills / Dorns
LBSS Opti	LBSS
ILYA MC Invite	Candace Porter

YEARBOOK

Vicki Clayton / Karin Hiller /
Bridgette Bonifield

4 LAKE BEULAH YACHT CLUB

2017 YEARBOOK 5

DAVENPORT FAMILY SPONSOR



PAST COMMODORES



1935-39	Philip Grau	1969	Van W. Coddington	1994	David Bohl
1940	Dr. George deTarnowsky	1970	Milton R. Haeger	1995	Jeffrey LaBonte
1941	Thayer Z. Clayton	1971	Dr. Delbert Miner	1996	David Porter
1942	Shea Smith	1972	James L. Whittet, Jr.	1997	Gan Haeger
1943-45	H. A. Porter	1973	John C. Staff, Jr.	1998	Jeff Lippert
1946-47	Stewart C. Brown	1974	Robert T. Gordon	1999	Tom Atkinson
1948	John Oster, Jr.	1975	Glenn Wegener	2000	Bob Mueller
1949	James S. Brown	1976	Jack Harvey	2001	Kent Haeger
1950	Dr. Paul Atterberry	1977	George Dorn	2002	Ron Clayton
1951-52	William J. Hudson	1978	Dan Gawne	2003	Martin Barr
1953-54	Robert Oster	1979	Ronald Klement	2004	John Becker
1955	Richard L. Ferguson	1980	William Kent	2005	David Davenport
1956	Leslie Aspin	1981	Marshall Holloway	2006	Don Stein
1957	Donald H. Birney	1982	David Skotartzak, Sr.	2007	William J. Hudson
1958	G. William Orr	1983	Ellery Clayton	2008	Frank Rappold
1959	Alexis deTarnowsky	1984	Nancy Neal Norris	2009	Paul Riedl
1960	Woodrow J. Bach	1985	Wayne Knopf	2010	Steve Rotier
1961	Robert T. Clayton	1986	Doug Dorn	2011	Jay Hiller
1962	Herbert Stumpf	1987	William Berman	2012	Julie Haeger
1963	James Fallon	1988	Robert Clayton Jr.	2013	Robert Klement
1964	Gwen Landry	1989	David Bitter	2014	Frank Davenport
1965	Robert Oster	1990	Ruth Rappold	2015	Chris Kubicek
1966	Jack LaBonte	1991	Hardy Will	2016	Vicki Bohl
1967	Paul Brust	1992	Roy Gerloff		
1968	J. Ken Hiller	1993	Tom Derse		

— C FLEET 2016 CHAMPIONS —

KENT HAEGER & MIKE GREESON

KENT & JULIE HAEGER FAMILY
SPONSOR





C FLEET ROSTER

#	SKIPPER	CREW	BOAT
B-1	Will Haeger	Matt Haeger	Janky
B-6	Martin Barr	John Barr	Barr-Tender VI
B-7	Randy Schmidt		TackyCardia
B-8	Rob Clayton/Zack Clayton	Vicki Clayton	GR8 CR8
B-10	Jeff Hudson	Lisa Whittet	Cutty Sark
B-12	Kent Haeger	Mike Greeson	Delusions
B-15	Mark Misch	Brad Roble	
B-16	George Kutschenreuter	Jim Kutschenreuter	
B-17	David Porter	Katie/Shawn Murphy	Flying High
B-18	Brian/Kevin Brickler		#Team Hungover
B-19	John Sullivan/Scott Sullivan		Splash
B-21	George/Mary Claire/Nora Kiernan		
B-22	Glenn McMurray	Andrea Lee	Blue Iguana
B-23	Andrew Bohl		A Train II
B-25	Tim Lange	Joe Byrnes	
B-26	Tom Bro	Jeff Komas	Brogram
B-29	Liam/Will Norris	Beth Kutschenreuter	
B-60	Cullen Barr		Barr-Hopper
B-66	Michael Barr	Brigit Barr	Barr-Crawler
B-77	Riley Schmidt/Charlie Kutsch		
B-87	Patrick Schmidt/Alex Keck		
B-88	Jay Hiller	Rob Klement	DAD E O XXIX
B-96	JP Mull	Wendy Maland/Frankie Mull	YO
B-101	Ben Porter	Frank Davenport	Team Lakwana
B-117	Christine McNeil	Anne Franzene	Swingtown
B-217	Joe Skotarzak/Anne Muller		RYOT TOO
B-219	David/Andrea/Erin Sullivan		Breakaway
B-222/111	Ron/Kate Klement	Sue/Neal Klement	Klementine
B-223	Caroline Skotarzak	Mary Berg	
B-303	Frank Davenport	Ron Jarecki	FISH
B-317	John Porter	Pat Welscher	Cookie
B-333	Dave Davenport		mothership
B-	Andrea Jarecki	Jarecki Family	



C FLEET 2016 RESULTS



NATIONAL CHAMPIONS



FRANK DAVENPORT & RON JARECKI

2016 ROAD WARRIOR



BRIAN & KEVIN BRICKLER

2016 CHAMPIONSHIP SERIES

	BOAT	SKIPPER	CREW		BOAT	SKIPPER	CREW
1	B-12	Kent Haeger	Mike Greeson	13	B-317	John Porter	Pat Welscher
		COMM. CLAYTON TROPHY	HILLER DAD-EO TROPHY	14	B-8	Rob Clayton	Vicki Clayton
2	B-18	Brian Brickler		15	B-16	George Kutschenreuter	Jim Kutschenreuter
		THE HAEGER TROPHY & JACK HARVEY TROPHY		16	B-22	Glenn McMurray	Andrea Lee
3	B-6	Martin Barr	John Barr	17	B-19	John/Scott Sullivan	
		FRANK A. "SWAMPER" DAVENPORT TROPHY		18	B-101	Ben Porter	Frank Davenport
4	BB-88	Jay Hiller	Rob Klement	19	B-333	David Davenport	Joe Bitter
5	B-77	Charlie Kutschenreuter / Riley Schmidt		20	B-87	Patrick Schmidt / Alex Keck	
6	B-10	Jeff Hudson	Lisa Whittet	21	B-117	Christine McNeil	Brad McNeil
7	B-217	Joe Skotarzak / Anne Muller		22	B-23	Andrew Bohl	
8	B-66	Michael Barr	Mary Berg	23	B-15	Mark Misch	Brad Roble
9	B-17	David Porter	Shawn/Katie Murphy	24	B-26	Tom Bro	Jeff Komas
10	B-1	Will Haeger		25	B-219	David/Andrea Sullivan	Erin Sullivan
11	B-60	Cullen Barr	Charlie Davenport	26	B-222	Ron Klement / Kate Klement	Sue Klement / Neal Klement
12	B-7	Randy Schmidt / Joe Kutschenreuter					

SATURDAY SERIES

1	B-12	Kent Haeger	Mike Greeson
			NORM PORTER MEMORIAL TROPHY

SUNDAY SERIES

1	B-12	Kent Haeger	Mike Greeson
			COMM. T. Z. CLAYTON MEMORIAL TROPHY

WEDNESDAY SERIES

1	B-66	Michael Barr	Brigit Barr
			KOMAS TROPHY
2	B-88	Jay Hiller / Robert Klement	
			COMMODORE JACK LABONTE TROPHY
3	B-77	Charlie Kutschenreuter / Riley Schmidt	
			COMMODORE VAN CODDINGTON TROPHY

WARM-UP SERIES

1	B-12	Kent Haeger	Mike Greeson
			WILLIAM NORRIS TROPHY
2	B-18	Brian Brickler	Kevin Brickler
			GEORGE DORN TROPHY

LABOR DAY SERIES

1	B-8	Rob Clayton	Vicki Clayton
2	B-87	Patrick Schmidt / Alex Keck	
3	B-17	David Porter	Shawn / Katie Murphy

SPECIAL AWARDS

C HANDICAP

W. MORTON BROWN TROPHY
David Porter / Shawn Murphy

COMMODORE'S CUP

TOM KENT MEMORIAL TROPHY
Jay Hiller / Robert Klement

JULY 4TH SERIES

JOHN OSTER TROPHY
Kent Haeger / Mike Greeson

— C FLEET REGATTA RESULTS —

CEDAR ICEBREAKER

- 2 B-12 Kent Haeger /Mike Greeson
- 3 B-317 John Porter /Pat Welscher
- 4 B-23 Andrew Bohl/Matt Zea

LABELLE TUNEUP

- 1 B-18 Brian Brickler Kevin Brickler
- 2 B-217 Joe Skotartzak / Anne Muller/ Caroline Skotartzak
- 8 B-23 Andrew Bohl/Matt Zea
- 16 B-117 Joe Byrnes
- 24 B-60 Cullen Barr/Michael Barr

MIR

- 1 B-12 Kent Haeger /Mike Greeson
- 2 B-18 Brian Brickler /Kevin Brickler
- 3 B-23 Andrew Bohl/Matt Zea
- 4 B-303 Frank Davenport/Ron Jarecki
- 6 B-317 John Porter /Pat Welscher
- 8 B-88 Jay Hiller /Robert Klement

C NATIONALS

- 1 B-303 Frank Davenport/Ron Jarecki
- 3 B-12 Kent Haeger /Mike Greeson
- 4 B-1 William Haeger
- 8 B-18 Brian Brickler /Kevin Brickler
- 12 B-7 Joe Kutch/Randy Schmidt
- 23 B-6 Martin Barr /John Barr
- 27 B-77 Charlie Kutsch/Riley Schmidt
- 30 B-217 Anne Muller / Joe Skotartzak
- 31 B-17 David Porter /Shawn Murphy
- 34 B-16 George Kutsch/Jim Kutsch
- 35 B-117 Christine McNeil / Brad McNeil
- 36 B-29 Will Norris
- 37 B-60 Michael Barr
- 38 B-66 Cullen Barr
- 25 B-6 Martin Barr /John Barr
- 44 B-333 David Davenport / Joe Bitter
- 45 B-19 Scott/ John Sullivan
- 47 B-219 David/ Andrea Sullivan
- 50 B-22 Glenn McMurray/ Andrea Lee

WMYA

- 5 B-22 Glenn McMurray / Andrea Lee

ILYA C INVITE

- 9 B-303 Frank Davenport / Ron Jarecki
- 10 B-17 David Porter /Christine McNeil/ Anne Muller
- 15 B-77 Riley Schmidt/Charlie Kutsch
- 19 B-87 Alex Keck/Patrick Schmidt
- 21 B-22 Glenn McMurray/ Andrea Lee

WYA

- 2 B-18 Brian Brickler/ Kevin Brickler
- 5 B-217 Joe Skotartzak/ Anne Muller
- 7 B-1 Will Haeger /Ben Porter
- 15 B-333 Dave Davenport /Mike Greeson
- 19 B-19 John Sullivan/Scott Sullivan
- 22 B-6 Martin Barr/ George Kiernan
- 27 B-303 Frank Davenport/ Ron Jarecki
- 35 B-23 Andrew Bohl/Matt Zea
- 42 B-111 Kate Klement/Robert Klement
- 44 B-22 Glenn McMurray/ Andrea Lee
- 49 B-66 Michael Barr/ Mary Berg
- 50 B-219 Andrea Sullivan/ David Sullivan
- 55 B-87 Alex Keck/ Patrick Schmidt
- 58 B-77 Rikley Schmidt/ Caroline Skotartzak
- 62 B-60 Cullen Barr/ Charlie Davenport
- 65 B-15 Mark Misch/ Brad Roble
- 69 B-7 Randy Schmidt/ Matt Haeger

ILYA CHAMPS

- 2 B-317 John Porter /Pat Welscher
- 4 B-18 Brian Brickler /Kevin Brickler
- 5 B-17 Taylor Canfield/ Ben Porter
- 7 B-303 Frank Davenport/ Ron Jarecki
- 10 B-7 Joe Kutsch/ Randy Schmidt
- 13 B-16 George Kutsch/ Jim Kutsch
- 15 B-6 Martin Barr /John Barr
- 16 B-22 Glenn McMurray/ Andrea Lee
- 28 B-66 Michael Barr/ Mary Berg
- 32 B-60 Cullen Barr/ Charlie Davenport
- 33 B-77 Charlie Kutsch/ Noah Janssen
- 34 B-29 Will Norris/ Mary Berg Cummins
- 37 B-19 John/ Scott/ Erin Sullivan
- 38 B-96 J.P. Mull/ Mike Considine
- 42 B-217 Caroline Skotartzak/ Joe Byrnes
- 43 B-33 Dave Davenport/ Joe Bitter
- 44 B-87 Patrick Schmidt/ Alex Keck
- 45 B-88 Kate Klement/ Robert Klement
- 48 B-219 David Sullivan/ Andrea Sullivan
- 57 B-222 Ron Klement/ Sue Klement

NNN BEULAH CHALLENGE

- 1 B-88 Jay Hiller /Tommy Hiller
- 2 B-217 Anne Muller/ Joe Skotartzak
- 3 B-12 Kent Haeger /Mike Greeson
- 4 B-317 John Porter /Pat Welscher
- 5 B-6 Martin Barr/ Ben Porter
- 6 B-16 Charlie Kutsch/ Jim Kutsch
- 7 B-22 Glenn McMurray/ Andrea Lee
- 8 B-18 Brian Brickler /Kevin Brickler
- 9 B-60 Michael Barr/ Alex Duffy
- 10 B-19 John Sullivan/ Scott Sullivan
- 11 B-1 Joe Byrnes/ Karla Keck
- 12 B-96 J.P. Mull/ Greg Gifford
- 14 B-8 Rob Clayton/ Vicki Clayton
- 16 B-29 Will Norris/ Tia Endres
- 19 B-10 Jeff Hudson/ Lisa Whittet
- 23 B-17 David Porter /Shawn Murphy
- 26 B-15 Mark Misch/ Brad Roble
- 27 B-219 David Sullivan/ Erin Sullivan
- 28 B-111 Robert Klement/ Neal Klement
- 30 B-117 Christine McNeil/ Brad McNeil
- 31 B-26 Tom Bro/ Jeff Komars

C BLUE CHIP

- 5 B-18 Brian Brickler /Kevin Brickler
- 6 B-12 Kent Haeger /Mike Greeson
- 9 B-217 Joe Skotartzak / Anne Muller
- 14 B-303 Frank Davenport / Ron Jarecki
- 23 B-6 Martin Barr /Michael Barr

C WORLDS

- 1 B-217 Anne Muller / Joe Skotartzak
- 3 B-23 Andrew Bohl/ Matt Zea
- 5 B-22 Glenn McMurray/ Andrea Lee
- 8 B-96 J.P. Mull
- 11 B-219 David Sullivan



MCMURRAY | LEE | HARSHBARGER
SPONSOR

Wedding bells for
Amanda and Alex!
They are making their home in Colorado.





DRIVEN, QUALITY BROKERAGE SERVICE

PROUDLY SERVING THE FAMILIES AND PROPERTIES OF
LAKE BEULAH WITH DIGNIFIED PERSONAL SERVICE.

Multi Million-Dollar Producer
Lake Beulah Property Market Specialist
Ardent Seller & Buyer Representation
Luxury & Distinctive Property Focus
Hundreds of Feet of Frontage Sold on Lake Beulah
Diligent, Client-Centric Approach
Lifetime LBYC Member

When it comes to your Lake Beulah property or any real estate in
Southeastern Wisconsin, no one is more passionate about the topic. Call me to list
or locate your Lake Beulah home. Remember, when you Deal With Neal, you can
expect not just a for sale sign on your lawn, but a sold sign as well!

www.NealKnowsBeulahBetter.com



ShoreWEST
REALTORS®

Leading REAL ESTATE
COMPANIES
OF THE WORLD®

ShoreWEST
LUXURY PORTFOLIO
INTERNATIONAL®

NEAL **NK** KLEMENT
Shorewest, REALTORS®

EHO

262.993.1036 | nklement@shorewest.com | dealwithneal.shorewest.com



KASKA FAMILY
SPONSOR



KASKA
FAMILY
EST. 1936



— MC FLEET 2016 CHAMPIONS —

AL HAEGER





#	GROUP	SKIPPER	BOAT
1307	O	Keith Beren/Bruce Beren	Berenoff
1363	O	Anne Humphrey	Offa
1453	SR	Paul Riedl	
1487	M	Dave Schultz	Blueberry
1725	SR	Don Stein/Andy Stein	Tippin the Stein
1745	Salt	Frank Rappold	
1813	Salt	Dick Wise	Prime Time
1885	SR	John Becker	Digital Farmer
1891	M	Kent Haeger/Dale Roble	Btween
1902	GM	Doug Dorn	Dorn It
1942	GM	Rob/Zack Clayton	Can't C
1943	O	Vicki Clayton	WYSIWYG
1983	GM	Dave Abbott	Bodacious
2007	O	David Ward	
2015	GM	Al Haeger	Up To Speed
2060	Salt	Bill Hudson/Jeff Hudson	Nighthawk
2064	SR	Dennis Smalley	
2108	GM	Ron Clayton	Idiot Wind
2119	M	Brian Bellew/Don Franzene	Fresh Air
2134	O	Rob Hudson/Joelle Cook	B-52 Rock Lobster
2448	O	Andrea Jarecki/Augie Jarecki	Mojito
2451	O	Milt Haeger/Matt Haeger	Howler
2462	O	Mike Greeson	Able Howler
2484	O	Chris Kubicek	Burnpile
2501	GM	Hardy Will	
2522	GM	Steve Rotier	
2538	GM	Charles Kaska	Kw ²
2554	M	Randy Schmidt	Crewless
2560	O	Bridgette Bonifield	FMD
2585	O	John Porter	Rocket Surgery
2588	O	Robert Klement/Neal Klement	
2633	GM	Jeff Lippert	R-E-L-A-X
2655	M	Mark Smith	
2668	GM	Steve Barth	
2688	M	Jay Hiller	

REGATTA RESULTS

TRAINWRECK

- 1 John Porter
- 5 Zack Clayton
- 14 Al Haeger
- 20 Chris Kubicek
- 35 Steve Rotier

MC MIDWINTERS

- 12 Zack Clayton
- 23 Chris Kubicek
- 28 Al Haeger
- 44 Steve Rotier
- 51 Charles Kaska

WISCONSIN MC CHAMPS

- 6 Al Haeger
- 11 John Porter

ILYA CHAMPS

- 5 Mike Greeson
- 24 Chris Kubicek
- 25 Al Haeger
- 30 Robert Hudson
- 34 Augie/Andrea Jarecki
- 41 Vicki Clayton
- 46 Randy Schmidt

GEORGE DORN

- 2 Kent Haeger
- 4 Mike Greeson
- 5 Jeff Lippert
- 6 Vicki Clayton
- 7 Rob Clayton
- 8 David Porter
- 11 Chris Kubicek
- 12 Al Haeger
- 13 Robert Hudson
- 14 Steve Rotier
- 15 Jay Hiller
- 20 Keith Beren
- 21 Andy Muller/Katie Murphy
- 22 Augie Jarecki
- 23 Milt Haeger
- 24 Brian Bellew
- 25 Dennis Smalley
- 28 Ron Clayton

SOUTHEAST REGIONAL

- 7 Al Haeger
- 14 John Porter
- 23 Steve Rotier
- 25 Augie/Andrea Jarecki
- 27 Chris Kubicek



2016 CHAMPIONSHIP SERIES

	BOAT	SKIPPER
1	2015	Al Haeger COMM. DAN GAWNE TROPHY
2	2462	Michael Greeson BILL BERMAN TROPHY
3	2633	Jeff Lippert LIPPERT TROPHY
4	2134	Robert Hudson HOWARD WILL, SR., TROPHY
5	1943	Vicki Clayton RAYMOND OLSON, JR. TROPHY
6	1902	Doug Dorn
7	2484	Chris Kubicek
8	2585	John Porter

	BOAT	SKIPPER
9	2451	Milt / Matt Haeger
10	1942	Rob Clayton
11	2522	Steve Rotier
12	2501	Hardy Will
13	2060	Bill / Jeff Hudson
14	2668	Steve Barth
15	1983	Robert / Neal Klement
16	1453	Paul Riedl
17	1813	Dick Wise
18	1307	Keith Beren
19	1891	Dale Roble / Ken Haeger
20	2448	Andrea Jarecki
21	2108	Ron Clayton

	BOAT	SKIPPER
22	2588	Jay Hiller
23	1885	John Becker
24	2119	Brian Bellew
25	1725	Don / Andy Stein
26	2554	Randy Schmidt
27	2538	Charles Kaska
28	1745	Frank Rappold
19	2028	Dave Skotarzak
30	2655	Mark / Colin Smith
31	2007	David Ward
32	2064	Dennis Smalley
33	1749	Glen Kreinbrink

2016 MASTERS CHAMPIONSHIP

- 1 2060 Jeff Hudson
G.WM ORR MEM.TROPHY

2016 GR. MASTERS CHAMPIONSHIP

- 1 1902 Doug Dorn
GAWNE PLAQUE
- 2 2522 Steve Rotier
COMM. ROY GERLOFF TROPHY

2016 SR. MASTERS CHAMPIONSHIP

- 1 2501 Hardy Will
WISE SR MASTERS TROPHY
- 2 1453 Paul Riedl
SENIOR MASTERS TROPHY

2016 OLD SALT CHAMPIONSHIP

- 1 21813 Dick Wise
COMMODORE HUDSON SENIOR TROPHY

2016 WEDNESDAY NIGHT SERIES

- 1 2633 Jeff Lippert
HALLIE WILL MEYER MEM.TROPHY
- 2 1307 Keith Beren
PARSONS TROPHY
- 3 2015 Al Haeger
ELLERY CLAYTON FAMILY TROPHY

2016 WARM-UP SERIES

- 1 2015 Al Haeger
COMM. DAVE SKOTARZAK TROPHY
- 2 2484 Chris Kubicek
- 3 2633 Al Haeger

2016 MC HANDICAP SERIES

- 1 2119 Brian Bellew
STAY AT HOME TROPHY
- 2 2060 Bill Hudson
- 3 1725 Don Stein

2016 LABOR DAY SERIES

- 1 2633 Jeff Lippert
- 2 2484 Chris Kubicek
- 3 2588 Jay Hiller

SPECIAL AWARDS

July 4th Series – Robert Klement
COMM DOUG DORN TROPHY
MC Handicap – Keith Beren
GILLETTE CUP
Commodore's Cup – Rob Hudson
Knucklehead Award – Steve Barth





WHY V2G SURVEYING

V2G SURVEYING, LLC is owned and operated by Michael Greeson, President, and Michael Van Henkelum, Vice President. From the shores of Lake Beulah to the shores of Lake Michigan, from Lake Winnebago to the winding shores of the Rock River, V2G has the experience and staff to move your project forward. If you order a survey of your property, you want the assurance that the job has been done correctly and V2G gives you that assurance.

Mr. Greeson has more than 18 years of experience in the field of surveying and earned his Professional Land Surveyor's License in 2006. He has considerable hands-on experience in both the construction management and surveying fields.

Mr. Van Henkelum earned his Professional Land Survey's License in 2008. He also holds an Associate Degree in Land Surveying. He has considerable experience in residential and commercial construction staking, wetland staking, and topographic surveys.

V2G Surveying, LLC has worked on all types of projects and has assisted our clients in solving some very complex boundary issues. If a new home is in your plans, or you just want to know where your lot ends and the neighbor's lot begins before you put up a fence or add landscaping, V2G can handle that as well as all of your land surveying and civil engineering needs.

SURVEYING SERVICES

- New home construction and stake out
- Lot Line delineations
- Land Surveys and Plats of Survey
- Subdivision plats and CSM Maps
- ALTA/ACSM Land Title Surveys
- Topographic Surveys
- 3D Models and Volume Calculations
- As-Built Surveys
- Annexation maps and prints
- Drafting and Calculation of Easements
- Preparation of Legal Descriptions
- Title and Deed research
- Large format Color and Black & White printing

V2G SURVEYING, LLC

V2G conducts land surveys to determine property boundaries, location of features and their relative positions in three dimensions, geometrics, quantities, and more. All information is gathered by electronic data collectors, and transferred to the computer. The hands-free application allows for increased speed of information transfer and updating of existing drawings.

Whether you are developing land, locating existing property lines, or constructing a new highway, accuracy is paramount to project success. V2G's Land Surveyors use state-of-the-art technology, including GPS, robotics, data collectors, and topographic computer software for accurate translation between two-dimensional documents and our three-dimensional world.

Our experienced staff can provide survey services from simple lot surveys to complex construction staking for commercial, industrial, and residential developments. All of our survey personnel are experienced in construction layout, staking for roadways, bridges, rights-of-way, and other public facilities using both horizontal and vertical control.



At V2G Surveying we partner with clients to ensure accurate results that fit your time line and budget. Call us today to discuss your project.



V2G has relationships with industry leading engineering firms that we utilize to create grading and design plans that will fit your projects' needs.

Contact Us

V2G Surveying, LLC
Ph. (262) 378-5097
Fax (262) 378-5096
123 Wolf Run
Suite 4
Mukwonago, WI 53149
MikeG@V2G-Surveying.com
MikeV@V2G-Surveying.com



MILT HAEGER FAMILY
SPONSOR



AL HAEGER FAMILY
SPONSOR



FOAM – KOMAS
SPONSOR



Foam for Everything!
buyfoam.com

— X FLEET 2016 CHAMPIONS —

BRIGIT BARR & CAROLINE LEROY



X FLEET ROSTER



X FLEET 2016 RESULTS



#	SKIPPER	CREW	BOAT
B-3	Ryan Komas	Brian Zettlemoyer	Komonster
B-5	Isabelle Rietz	Callie Smith	Sassy Sailor
B-6	Brigit Barr	Caroline LeRoy	Barr-B-Que
B-7	Anne Cate Schmidt	Anneliese LeRoy	Sail la Vie
B-8	Luke Clayton	Molly Pluess	
B-11	Jonah Boykin	Chandler Jarecki	
B-14	Aaron LeRoy	Sydney Urben	Air on Sail
B-23	Maggie Probst	Annie Berg	The Anchorman
B-24	Alex Rietz		
B-99	Augie Jarecki	Billy Webber	

VOLLEYBALL CHAMPS

A photograph of a group of volleyball players, mostly girls in red shirts, posing with a trophy in front of a building.

2016 CHAMPIONSHIP SERIES

	BOAT	SKIPPER	CREW
1	B-6	Brigit Barr Comm. Klement Trophy	Caroline LeRoy Comm Holloway Trophy
2	B-3	Ryan Komas Dr. Atterbury Trophy	Brian Zettlemoyer Stein Family Trophy
3	B-23	John Berg Comm. Haeger Trophy	Annie Berg Hiller Crew Trophy
4	B-7	Anne Cate Schmidt Comm. Hudson Trophy	Maggie Probst Greeson Trophy
5	B-11	Jonah Boykin	Callie Smith
6	B-12	Gabe DiBiase	Luke Clayton
7	B-99	Augie Jarecki	Billy Webber
8	B-5	Isabelle Rietz / Maggie Probst	
9	B-14	Aaron LeRoy	Sidney Urben

WEEKDAY SERIES

	BOAT	SKIPPER	CREW
1	B-6	Brigit Barr Kathy Staff Mem Trophy	Caroline LeRoy Sidestays Crew Trophy
2	B-3	Ryan Komas Mary Brust Mem. Trophy	Brian Zettlemoyer Sidestays Crew Trophy
3	B-23	John Berg H.J Stumpf Mem. Trophy	Annie Berg Sidestays Crew Trophy

WARM-UP SERIES

	BOAT	SKIPPER	CREW
1	B-6	Brigit Barr Kaska Trophy	Caroline LeRoy Sidestays Crew Trophy
2	B-99	Augie Jarecki Gordon Trophy	Billy Webber Nelson Crew Trophy
3	B-3	Ryan Komas Kent Trophy	Brian Zettlemoyer Sidestays Crew Trophy

SPECIAL AWARDS

X Handicap
H. Newton Hudson Trophy
Jonah Boykin & Callie Smith

Klement Best Regatta Record
Klement Trophy
Brigit Barr

Commodore's Cup
Ryan Komas & Brian Zettlemoyer

July 4th Series
Norris / Nicholas Trophy
Brigit Barr & Caroline LeRoy

LBSS Student of the Year
Glenn Wegener Trophy
Maggie Probst

X Race #11
Jack Harvey Mem. Trophy
Gabe DiBiase

Marge Harvey Mem. Trophy
Luke Clayton

Top Girl Skipper
Edith Cunningham Trophy
Brigit Barr

Most Improved Girl Skipper
Julie Kaska Meitus Trophy
Brigit Barr

— X FLEET REGATTA RESULTS —

GLSS

3	B-6	Brigit Barr	Caroline LeRoy
10	B-3	Ryan Komars	Brian Zettlemoyer
27	B-23	John Berg	Annie Berg
37	B-7	Annie Cate Schmidt	Annaliese LeRoy
38	B-12	Gabe DiBiase	Luke Clayton
39	B-99	Augie Jarecki	Billy Webber
44	B-5	Isabelle Rietz/Maggie Probst	
51	B-11	Jonah Boykin	Callie Smith

X TREME

8	B-6	Brigit Barr	Caroline LeRoy
11	B-12	Gabe DiBiase	Luke Clayton
16	B-3	Ryan Komars	Brian Zettlemoyer
23	B-23	John Berg	Annie Berg
25	B-7	Annie Cate Schmidt	Anneliese LeRoy
29	B-99	Augie Jarecki	Billy Webber
45	B-14	Aaron LeRoy	Sydney Urben
47	B-5	Isabelle Rietz/Maggie Probst	

WYA

7	B-11	Jonah Boykin	Callie Smith
14	B-23	John Berg	Annie Berg
15	B-6	Brigit Barr	Caroline LeRoy
16	B-7	Annie Cate Schmidt	Annaliese LeRoy
22	B-3	Ryan Komars	Brian Zettlemoyer
23	B-99	Augie Jarecki	Billy Webber
41	B-12	Gabe DiBiase	Luke Clayton
48	B-14	Aaron LeRoy	Sydney Urben
49	B-5	Isabelle Rietz/Maggie Probst	

ILYA JR.

11	B-11	Jonah Boykin	Callie Smith
15	B-7	Annie Cate Schmidt	Anneliese LeRoy
26	B-99	Augie Jarecki	Billy Webber
44	B-14	Aaron LeRoy	Sydney Urben
50	B-5	Isabelle Rietz	Maggie Probst

ILYA SR.

3	B-6	Brigit Barr	Caroline LeRoy
9	B-3	Ryan Komars	Brian Zettlemoyer
11	B-12	Gabe DiBiase	Luke Clayton
21	B-23	John Berg	Annie Berg

X BLUE CHIP

5	B-3	Ryan Komars	Brian Zettlemoyer
9	B-66	Brigit Barr	Caroline LeRoy
23	B-23	John Berg	Annie Berg



RIETZ FAMILY SPONSOR



"And at the end of the day, your feet should be dirty, your hair messy and your eyes sparkling."

-Shanti



Here's to a summer full of wags, silliness, and adventure!

Cheers, The Rietz Family - Eric, Elaine, Alex & Izzy



BARR/KIERNAN
SPONSOR



BARR | KIERNAN



BARR FAMILY
SPONSOR

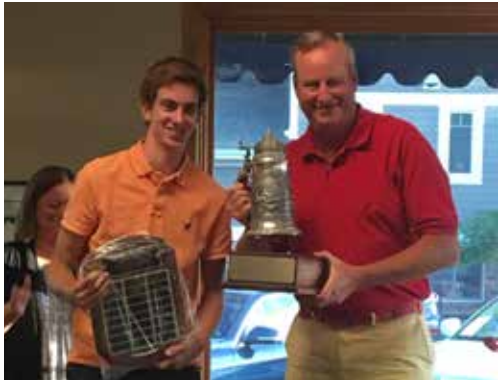



BOAT	SKIPPER	NAME
1649	Luca Muller	
11084	Lena Mikacich	
11190	Liza Mikacich	ZippaDeeDooDah
11631	Elise Brandt	
11631	Mia Brandt	
13137	Caroline LeRoy	
15253	Ashley Mueller	Beulah Beauty
16938	Isabelle Rietz	Bizzy Izzy
18349	Luke Clayton	Waffles
21805	Alex Mueller	
	Matthew Ward	



RWB CHAMPIONSHIP SERIES

1	Blue	Jonah Boykin
		Sidestays Trophy
2	Blue	Ashley Mueller
3	White	Isabelle Rietz
4	White	Brian Zettlemoyer
5	White	Luke Clayton
6	Blue	Lena Mikacich
7	White	Caroline LeRoy
8	Blue	Liza Mikacich
7	Red	Hallie Mikacich

GREEN CHAMPIONSHIP SERIES

1	Alex Muller
	Comm Nancy Norris Opti-Mystic Trophy
2	Caroline LeRoy
3	Elise Brandt
4	Chandler Jarecki

FRIDAY NIGHT GREEN SERIES

1	Alex Mueller
---	--------------



REGATTA RESULTS

LBSS OPTI

RWB

8	Jonah Boykin
10	Ashley Mueller
13	Brian Zettlemoyer
15	Eliza Mikacich
18	Hallie Mikacich
19	Isabelle Rietz
30	Luke Clayton
40	Lena Mikacich

Green

2	Caroline LeRoy
3	Alex Mueller

PRAM POWER

Senior Fleet

5	Lisa Mikacich
7	Lena Mikacich
13	Alex Mueller

Junior Fleet

16	Matthew Ward
----	--------------

GLSS

RWB

11	Jonah Boykin
----	--------------

Green

3	Alex Mueller
---	--------------

ILYA CHAMPS

RWB

18	Jonah Boykin
27	Ashley Mueller
28	Brian Zettlemoyer
34	Hallie Mikacich
44	Isabelle Rietz
46	Eliza Mikacich

Green

7	Alex Mueller
---	--------------

TRAC

RWB

14	Brian Zettlemoyer
----	-------------------

Green Fleet

1	Alex Mueller
---	--------------



Sullivan Dentistry

262.363.4114
Saturday Appts. Available
“Building Relationships”



453 River Crest Ct.
Mukwonago, WI

www.sullivan-dentistry.com

Wishing all fleets a great sailing season!



**SULLIVAN FAMILY
SPONSOR**





THANK YOU ANNIE & BRIANA
YOU MADE US PROUD

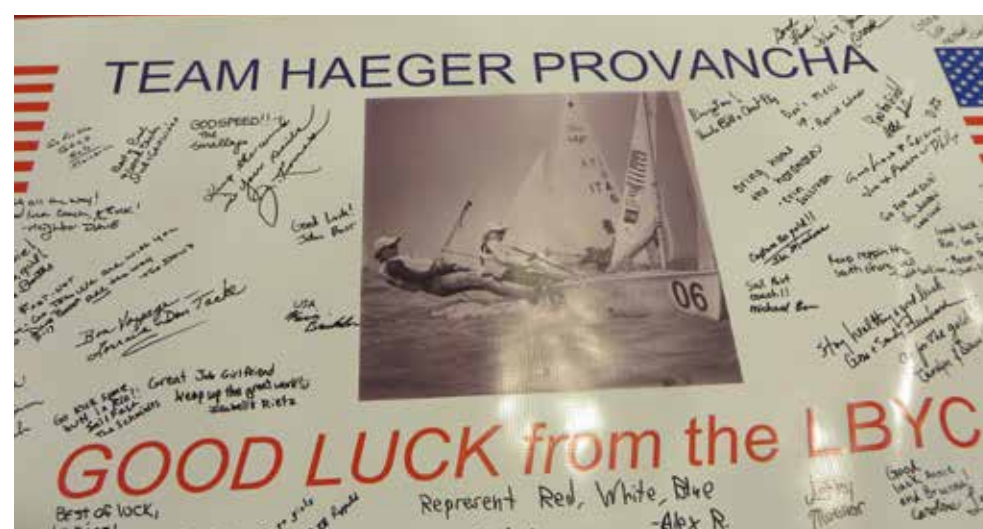



ROBLE/SHEA SAILING – 49erFX 2020 OLYMPIC CAMPAIGN

TEAM RED EYE – 2016 A SCOW NATIONAL CHAMPIONS



2016 – 2017 COLLEGIATE SAILORS

Mary Berg
Mary Claire Kiernan
Kate Klement
Charlie Kutsch
Brianna Probst
Scott Sullivan
Andrea Sullivan

Tulane University
Tufts
University of Wisconsin
University of Wisconsin
University of Wisconsin
University of Wisconsin
University of Wisconsin

2016 – 2017 HIGH SCHOOL SAILORS

Patrick Schmidt
Alex Keck

Catholic Memorial
Kettle Moraine High School



SPECIAL AWARDS

BOILED OWLS RECIPIENTS

1960 Bill & Linda Swendson
1961 Laura Stumpf & Mary Grau
1962 Marcia Orr & Chris Bach
1963 Tom & Paul Sampson
1964 Tom Stumpf & Tom Sampson
1965 Glenn & Dan Wegener
David Bach & Jim Grau
1966 Renee Landry & Marion Brust
1967 Mike & Bob Gordon
1968 Randy Wegener & Jim Schubert
1969 Paul McGinn & Dave Davenport
1970 James LaBonte & Renee Landry
1971 Frank & Jeff Davenport
1972 Jim Zahn & Dave Davenport
1973 Mary & Sara Brigden
1974 Rick & Scot Kent
David & Glenn Porter
1975 Mary & Irene Brigden
1976 Amy & Liz Bernhard
1977 Robert Harvey & Tad Rzepecki

1978 Daniel Klement & Joe Byrnes
1979 Joe Byrnes & Tim Schmidt
1980 Dave & Jenny Skotarzak
1981 Joe & Liz Skotarzak
1982 Craig & Christy Will
1983 Milt Haeger & Bob Katcha
1984 Dave & Jenny Bitter
1985 Kent Haeger & Joe Skotarzak
1986 Peter Katcha & Julie Gull
1987 Jill & Mike Atkinson
1888 Doug Dorn
1989 Will Norris, Neal Norris & Jim Kutschenreuter
1990 Mike Atkinson & John Porter
1991 Roy Gerloff
1992 Scot & Keri Kent
1993 Heather McNulty & Anne Porter
1994 John Porter & Casey Mullens
1995 Brian & Kevin Brickler
1996 Pat Welscher & Brad Roble
1997 Zack Clayton & Katie Dorn

1998 Jeff Labonte
1999 Anne Porter & Brad Roble
2000 Joe & Jenny Bitter
2001 Ben Porter & Joe Kutschenreuter
2002 Andrea Keck Jarecki, Annie Haeger Lindsey Kent
2003 Joe Kutschenreuter & Tommy Hiller
2004 Daniel Barth, Michael Barth, Dave Davenport, Joe Bitter
2005 Steve Rotier
2006 Joe, George, Charlie Kutschenreuter
2007 Kate Klement & Mary Claire Kiernan
2008 Andrea Jarecki
2009 Kate Klement & Teresa Westin
2010 George & Jim Kutschenreuter
2011 Charlie Kutschenreuter & Alex Keck
2012 Chris Kubicek & John Barr
2013 Brooke Komas & Eric Komas
2014 Patrick Schmidt & Jonah Boykin
2015 Erin Sullivan
2016 Robert Hudson



KIERNAN FAMILY SPONSOR



BOILED OWLS

Robert Hudson

SERVICE AWARD

Beth Kreinbrink

US SAILING SPORTSMANSHIP RECIPIENTS

1987	Nan Norris
1988	Bob Oster
1989	Milt Haeger
1990	-
1991	-
1992	Jay Hiller
1993	John Porter
1994	Dan Gawne
1995	Vicki Bohl
1996	Matt Haeger
1997	Kent Haeger
1998	David Porter
1999	-
2000	Ray Olson
2001	Gan Haeger, Robert Hudson, Rick Kent, Jim Kutschenreuter, Neal Norris, Teriann Norris, David & John Porter, Patti Webb
2002	Brian Brickler
2003	Bob Mueller
2004	Candace Porter
2005	Kent Haeger
2006	Jim Kutschenreuter
2007	Carrie Franzene
2008	Al Haeger
2009	Joe Kutschenreuter
2010	-
2011	Gan Haeger & Nan Norris
2012	-
2013	Al Haeger
2014	-
2015	Stephanie Roble
2016	Annie Haeger

BILL BERMAN SERVICE AWARD RECIPIENTS

"For a longstanding record of beneficial and meritorious service to the club."

1988	Dan & Shirley Gawne
1989	Glen Kreinbrink
1990	Robert & Karen Mueller
1991	Bill Kent
1992	Candace Porter
1993	Paul Brust
1994	Lou Orr
1995	Mitzy Dorn
1996	Nan N Norris
1997	Kathy Will
1998	-
1999	Nancy Roble
2000	Barb Atkinson
2001	David & Sally Bitter
2002	Jim & Beth Kutschenreuter
2003	Tom Atkinson
2004	Gan Haeger
2005	Ann Martin
2006	John Becker
2007	Cyndi Westin
2008	Rob Hudson
2009	Milt Haeger
2010	Frank Rappold
2011	Joe Skotarzak
2012	Kent Haeger
2013	Carol Stein
2014	Jeff Lippert
2015	Candace Porter
2016	Beth Kreinbrink



LBSS Lake Beulah Sailing School

2016 Student of the Year

CONGRATULATIONS TO MAGGIE PROBST

Glenn Wegener Memorial Trophy

SPONSORED BY HUMPHREY FAMILY



MASTER PLUMBERS
JOE KESSELHON • AARON PLUESS

N9153 Deer Path Rd | East Troy, WI 53120

mp#639961

NEW CONSTRUCTION
& REMODELING

SALES AND
INSTALLATION

INSTALLATION &
MAINTENANCE

WATER HEATERS

RENOVATIONS
& REPAIRS

WATER TREATMENT

262.903.JOES (5637) | joe.joesplumbing@gmail.com

New Location
1146 N. Rochester St.
Mukwonago, WI 53149

50% OFF

Fast Track
Oil Change Centers

Grand Opening Special
Full Service Oil Change
Conventional Oil Only - Maximum Discount is \$20.00

The Fast Track Service includes:

- Change the oil with up to five (5) quarts of conventional motor oil
- Replace oil filter
- Lubricate the chassis (where applicable)
- Check for the safe operation: Wiper blades, air filter, cabin air filter (where applicable), PCV valve and breather (where applicable), all belts and hoses & brake fluid level
- Inspect and fill: Antifreeze/coolant, transmission/transaxle fluid, differential fluid, power steering fluid, windshield washer fluid & battery water (where applicable)

Coupon must be presented at time of purchase. Customer responsible for all taxes due. Additional charges may apply for additional oil or special filter upcharges. Not redeemable for cash and not valid with any other offer, discounts, coupons or "Banner Sales". Expires 12/31/2017

Fast Track Serving 27 Locations Including:

Brookfield	Racine	Wauwatosa	Glendale
Brown Deer	West Allis	New Berlin	Sheboygan
Cedarburg	Milwaukee	Waukesha	Greenbay

Open 7 days a week. For Store locations please visit us at www.fasttracklube.com

Fast Track
Oil Change Centers

QUAKER STATE

Monday - Friday 8:00 am to 7:00 pm
Saturday 8:00 am to 5:00 pm
Sunday 10 am to 3:00 pm

Hours may vary by location | No Appointment Necessary

FREE ESTIMATES

Wambold's Best Cleaning Co., Inc.

"We Maintain a Higher Standard"

wamboldsbestcleaning.com
craig@wamboldsbestcleaning.com
920-262-3065 • 262-965-4376

Cleaning windows on Lake Beulah for over 20 years

Dousman, WI

PLUG INTO QUALITY

CALL THE EXPERT
BUTLER ELECTRIC INC

RESIDENTIAL & COMMERCIAL

Licensed & Insured
Trenching Available

W1614 Hwy J Mukwonago 53149
262-363-4071

Dynamic Awards

401 Jefferson St
Mukwonago, WI
262-363-2005

Bring in your items before this summer's potentially outrageous price increase!

FIRST CITIZENS STATE BANK
EAST TROY OFFICE

Genuine Customer Service
Sound Ratings
Stability You Can Rely On

2546 E. Main Street
P.O. Box 866
East Troy, WI 53120-0866

Phone: (262) 642-2530
(800) 236-8766
Fax: (262) 642-7727

www.firstcitizensww.com



Toothpicks is a social catering company specializing in planning, creating and catering your special event.

Our private dining studio is located in East Troy. It is the perfect place to host your next wedding shower, baby shower, corporate event, or family gathering.

Pick us
for your next event!



Sarah Cain & Erica Stamm ~ toothpickscatering.com ~ toothpicks_catering@yahoo.com ~ 3268 Main Street, East Troy ~ 262.370.2994



Barb Atkinson*

John & Susan Brown
Dave & Peggy Krueger
Bob & Karen Mueller

Marge Berg*

Molly Barr
Marie LeRoy
Cindy Zettlemoyer
Elaine Rietz
Shari Mueller
Neil & Sara Seeger

Mitzy Dorn*

Kathy Will
Cathy Riedl
Mary & Steve Schmitendorf
Judy Smalley
Jane Kiernan
Dr. Charles Frank
Karen Peters

Linda Haeger*

Carrie & Don Franzene
Dawn Greeson
Joelle Cook
Jenny Piacenza
Michaela Ward

Kathy Kiernan*

Mary Kay Davenport
Nancy Schmidt
Emily Sullivan

Carol Klement*

Kathy Barth
Julie Haeger
Karin Hiller
Molly Porter
Laura Meagher
Brooke Brickler
Molly Brickler
Pam Katcha

Christine McNeil*

Matt & Megan VanOpstall
Shawn & Katie Murphy
Susan Hiller
Andy Muller
Karla Keck Byrnes
Janel Welscher

Candace Porter*

Dale & Nancy Roble
Beth Kutsch
Katie McMurray
Lynn Welscher
Maggie Smith
Liz Firestone

Sandy Rotier*

Ruth Rappold
Beth Kreinbrink
Penny Clayton
Maryellen Heckman
Chuck Heckman
Adrienne Cozette
Norm & Rose Sass

Carol Stein*

Carolyn Becker
Penny Clayton
Anne Humphrey
Chrissy Kubicek
Val Johnson

Protest Committee

Hardy Will
Al Haeger
Milt Haeger
Bill Hudson
Mike Greeson
Chris Kubicek
Bridgette Bonifield
David Bohl
David Porter
Jay Hiller
Kent Haeger

* Signal Boat Captain



— RACE COMMITTEE SCHEDULE —						
Date	Class	Time	PRO	Chase	Signal Team	
Sat. May 20	C & MC (B/B)	2:30	Julie Haeger	Dave Berg / Joe Katcha	Linda Haeger	
Sun. May 21	C & MC (B/B)	10:30	Neal Klement	Julie Haeger / Marie LeRoy	Barb Atkinson	
Sat. May 27	MC & X	10:30	Dave Davenport	Andrew Bohl / Charlie Kutsch	Christine McNeil	
Sat. May 27	C	1:30	Jeff Lippert	Chris Kubicek / Mark Smith	Carol Klement	
Sun. May 28	MC & X	10:30	Anne Muller	Brian Brickler / Brad McNeil	Linda Haeger	
Sun. May 28	C (B/B)	1:30	Al Haeger	Don Franzene / Paul Riedl	Candace Porter	
Sun. May 28	OC	5:00	Kate Klement	Keith Beren		
Mon. May 29	MC & X	10:30	Ben Porter	Michael Barr / Riley Schmidt	Carol Stein	
Mon. May 29	C (B/B)	1:30	Jeff Lippert	Chris Kubicek / Brian Bellew	Kathy Kiernan	
Wed. May 31	C & MC	5:00/6:05/6:15	Al Haeger	David Sullivan		
Sat. June 3	MC & X	10:30	Dave Davenport	Ben Porter / Mark Kiernan	Sandy Rotier	
Sat. June 3	C (B/B)	1:30	Milt Haeger	David Bohl / Dave Ward	Barb Atkinson	
Sat. June 3	OC	5:00	Michael Barr	Tim LeRoy		
Sun. June 4	MC & X	10:30	John Sullivan	Andrea Sullivan / John Barr	Marge Berg	
Sun. June 4	C (B/B)	1:30	Chris Kubicek	Mark Kiernan / Dave Berg	Marge Berg	
Sun. June 4	OC	5:00	Cullen Barr	Jeff Mueller		
Wed. June 7	MC	5:00/6:05	Rob Hudson	Don Franzene		
Sat. June 10	MC & X	10:30	Jeff Hudson	Vicki Bohl / Joelle Cook	Sandy Rotier	
Sat. June 10	OC/OG	5:00	Robert Klement	Tim LeRoy		
Sun. June 11	MC & X	10:30	Vicki Bohl	Ron Klement / Sue Klement	Mitzy Dorn	
Sun. June 11	OC/OG	5:00	Andrea Jarecki	Jeff Mueller		
Wed. June 14	MC	5:00/6:05	Rob Clayton	John Becker		
Sat. June 17	MC & X	10:30	Jeff Hudson	Tim LeRoy / Marie LeRoy	Carol Stein	
Sat. June 17	OC/OG	5:00	Hardy Will	Eric Rietz		
Sun. June 18	MC & X	10:30	Jeff Komasa	Jeff Hudson / Lisa Whittet	Barb Atkinson	
Sun. June 18	OC/OG	5:00	Andrea Jarecki	Anne Humphrey		
Wed. June 21	C & MC	5:00/6:05/6:15	Jeff Lippert	Keith Beren		
Sat. June 24	MC (HC) & X	10:30	Martin Barr	Patrick Schmidt / Alex Keck	Marge Berg	
Sat. June 24	C (B/B)	1:30	Doug Dorn	Dennis Smalley / Don Stein	Carol Klement	
Sat. June 24	OC/OG	5:00	Vicki Clayton	Caroline Sko		
Sun. June 25	MC (HC) & X	10:30	Joe Sko	Andrea Sullivan / Caroline Sko	Christine McNeil	
Sun. June 25	C	1:30	Steve Barth	Don Stein / Carol Stein	Carol Klement	
Sun. June 25	OC/OG	5:00	Hardy Will	David Sullivan		
Wed. June 28	C & MC	5:00/6:05/6:15	Steve Rotier	Paul Riedl		
Sat. July 1	MC & X	10:30	Glenn McMurray	Shawn Murphy / Kate Klement	Mitzy Dorn	
Sat. July 1	C	1:30	Andrea Jarecki	Dale Roble / Joe Katcha	Kathy Kiernan	
Sat. July 1	OC/OG	5:00	Joe Sko	Pat Welscher		
Sun. July 2	MC & X	10:30	Frank Davenport	Glenn McMurray / Andrea Lee	Barb Atkinson	
Sun. July 2	C (B/B)	1:30	Milt Haeger	Rob Hudson / Don Franzene	Linda Haeger	
Wed. July 5	C & MC	5:00/6:05/6:15	Chris Kubicek	Rob Hudson		
Sat. July 8	MC & X	10:30	Randy Schmidt	David Sullivan / Scotty Sullivan	Marge Berg	
Sat. July 8	C (B/B)	1:30	Rob Hudson	Steve Rotier / Charles Kaska	Kathy Kiernan	
Sat. July 8	OC/OG	5:00	Brian Brickler	Cindy Kent		
Sun. July 9	MC & X	10:30	John Sullivan	Don Franzene / Marie LeRoy	Christine McNeil	
Sun. July 9	C	1:30	Hardy Will	Charles Kaska / Frank Rappold	Barb Atkinson	
Sun. July 9	OC/OG	5:00	Mike Greeson	Karl Zettlemoyer		

— RACE COMMITTEE SCHEDULE —						
Date	Class	Time	PRO	Chase	Signal Team	
Wed. July 12	C & MC	5:00/6:05/6:15	Matt Haeger	Rob Clayton		
Sat. July 15	ILYA MC Invite	10:30	Dave Porter		Candace Porter	
Sat. July 15	OC/OG	5:00	Ben Porter	Jeff Mueller		
Sun. July 16	ILYA MC Invite	10:30	Dave Porter		Candace Porter	
Sun. July 16	C	3:00	Steve Barth	Dale Roble / Joe Katcha	Mitzy Dorn	
Sun. July 16	OC/OG	5:00	Anne Muller	Brad McNeil		
Wed. July 19	MC	5:00/6:05	Jeff Lippert	Ron Clayton		
Sat. July 22	MC (HC)	10:30	David Bohl	Neal Klemet / Joelle Cook	Sandy Rotier	
Sun. July 23	MC (HC)	10:30	David Bohl	Jeff Komasa / Mary Berg	Carol Stein	
Wed. July 26	C & MC	5:00/6:05/6:15	John Porter	Dennis Smalley		
Sat. July 29	MC Galvanized Cup	10:30	Joe Byrnes	Brian Brickler / Kevin Brickler	Linda Haeger	
Sat. July 29	OG	5:00	Kate Klement	Katie Murphy		
Sun. July 30	MC	10:30	Kent Haeger	Andrew Bohl / Glenn McMurray	Sandy Rotier	
Sun. July 30	C	1:30	Doug Dorn	Steve Rotier / Ron Clayton	Carol Klement	
Sun. July 30	OG	5:00	Brian Brickler	Anne Humphrey		
Wed. Aug. 2	C & MC	5:00/6:05/6:15	Rob Clayton	Don Franzene		
Sat. Aug. 5	MC Upper Lake	11:00	David Bohl	Neal Klement / Chris Mackey	Carol Stein	
Sat. Aug. 5	X	10:30	Vicki Bohl	Tim LeRoy / Eric Rietz	Marge Berg	
Sat. Aug. 5	OC/OG	5:00	Robert Klement	Tim LeRoy		
Sun. Aug. 6	MC & X	10:30	Matt Haeger	Dave Berg / Joelle Cook	Mitzy Dorn	
Sun. Aug. 6	OC/OG	5:00	Neal Klement	Jeff Mueller		
Wed. Aug. 9	C & MC	5:00/6:05/6:15	Al Haeger	Dennis Smalley		
Sat. Aug. 12	MC	10:30	Jim Kutsch	George Kutsch / Charlie Kutsch	Christine McNeil	
Sat. Aug. 12	C	1:30	Steve Rotier	Dennis Smalley / Dave Ward	Candace Porter	
Sat. Aug. 12	OC/OG	5:00	Vicki Clayton	Eric Rietz		
Sun. Aug. 13	MC & X (B/B)	10:30	Kent Haeger	Ron Jarecki / Pat Welscher	Mitzy Dorn	
Sun. Aug. 13	C	1:30	Hardy Will	Charles Kaska / Don Stein	Linda Haeger	
Sun. Aug. 13	OC/OG	5:00	Kevin Brickler	Karl Zettlemoyer		
Wed. Aug. 16	MC	5:00/6:05	Chris Kubicek	Don Stein		
Sat. Aug. 19	MC (HC) & X	10:30	Vicki Bohl	David Bohl / Marie LeRoy	Marge Berg	
Sun. Aug. 20	MC (HC)	10:30	Vicki Bohl	Jeff Komasa / Don Franzene	Sandy Rotier	
Sun. Aug. 20	X Crew Race	1:30	Martin Barr	X Fleet		
Sun. Aug. 20	OC/OG	5:00	David Sullivan	Tim LeRoy		
Wed. Aug. 23	C & MC	5:00/6:05/6:15	John Porter	John Becker		
Sat. Aug. 26	C & MC	10:30	Candace Porter	Matt Haeger / Joelle Cook	Kathy Kiernan	
Sat. Aug. 26	Champ of Champ	1:30	Jay Hiller	John Becker / Frank Rappold	Carol Klement	
Sun. Aug. 27	C & MC	10:30	Julie Haeger	Monty Mackey / Chris Mackey	Candace Porter	
Wed. Aug. 30	C & MC	5:00/6:05/6:15	Rob Clayton	Keith Beren		
Sat. Sept. 2	C & MC	10:30	Julie Haeger	Mark Kiernan / Brian Bellew	Carol Klement	
Sun. Sept. 3	C & MC	10:30	Matt Haeger	Ron Jarecki / Frank Davenport	Carol Stein	
Mon. Sept. 4	C & MC	10:30	Candace Porter	Vicki Bohl / Anne Humphrey	Candace Porter	
Sat. Sept. 9	Dorn Regatta	10:30	Dave Porter			
Sun. Sept. 10	Dorn Regatta	10:30	Dave Porter			
Sat. Sept. 23	Challenge Regatta	10:30	Larry Krause			
Sun. Sept. 24	Challenge Regatta	10:30	Larry Krause			



Stay and Play Packages



Banquets, Weddings, Parties

ALPINE VALLEY



RESORT

Accepting New Golf Leagues

League Fees
Greens Fee: \$13
Cart Fee: \$5

Call For Availability: 262.642.7374

#1 REAL ESTATE AGENTS

Lake Beulah



Once again, **Wendy and Jon** sold more homes on Lake Beulah than any other agent. With their expertise and the benefits of Wisconsin's Largest Home Seller™, no one can do more to help you buy or sell a home. For all of your real estate needs, call the leaders!

ShoreWEST
LUXURY PORTFOLIO
INTERNATIONAL

JON EKSTROM
17 Years Experience in Real Estate
Multi-Million Dollar Producer
262.993.1760
jekstrom@shorewest.com



ShoreWEST
REALTORS

WENDY EKSTROM BITTER
38 Years Experience in Real Estate
Lake Beulah Yacht Club Member
414.550.0075
wekstrom@shorewest.com



Dragonfly EMBROIDERY

305 S. Rochester St., Mukwonago, WI 53149
Phone: 262-363-2373 Fax: 262-363-2372

Embroidered Apparel, Afghans,
Sports Bags, Letter Jackets,
Team Apparel, Digital Printing
And More!

Bring us your photo to create a
One-of-a-kind t-shirt or sweatshirt!

Personalized gifts for all occasions
(Weddings, Baby, Graduations and Special Occasions)
Silk Screening Available

Open Tues-Fri 10am-5pm
Sat. 10am-NOON
Evenings by appointment
Closed Sunday & Monday
www.dragonflyembwi.com



FOR YOUTH DEVELOPMENT®
FOR HEALTHY LIVING
FOR SOCIAL RESPONSIBILITY

SOMETHING FOR EVERYONE

Join Today!

Household	\$83
Senior Citizen Household (65+)	\$75
Adult (26+)	\$59
Senior Adult (65+)	\$54
Young Adult (18-25)	\$39
Youth/Teen (8-17)	\$29
SilverSneakers®	Insurance Eligible

After 12 consecutive months of membership, rate is reduced by \$10/month.

FAMILY MUD RUN

Saturday, June 3
Ages 4 and older
Start times begin at 9:00 AM
Mukwonago High School

Visit www.gwcymca.org or call the Mukwonago Y for more information.

Mukwonago YMCA
245 E. Wolf Run, Mukwonago, WI 53149 | 262-363-7950
www.gwcymca.org



1. RULES

- 1.1 All series will be governed by the rules as defined in The Racing Rules of Sailing 2017–2020 and the US Sailing Prescriptions except where modified by these LBYC Sailing Instructions.
- 1.2 The Rules, Class Rules, and Scantlings of the Inland Lake Yachting Association, MC Sailing Association, National C Scow Sailing Association, and United States Optimist Dinghy Association, hereafter referred to as Class Rules will apply to their respective fleets.

2. ELIGIBILITY

- 2.1 Each yacht shall be registered by a member in good standing. All membership and fleet dues shall be paid prior to being scored. All properly registered boats will be listed at www.lbyc.us and the list will be kept up to date by the Sailing Commodore.

C Fleet: Skippers are subject to no additional restrictions, the boat is scored.

MC and X Fleet Championship Series: Skippers must be registered as the skipper or co-skipper for the boat. A boat may register no more than 2 skippers.

MC Skill Scoring Series: Primary skipper is scored in one of three groups based on the prior year's performance.

MC Fleet Championship Series: Substitute skippers not registered as the boat's co-skipper shall only be scored in the event of a medical emergency as submitted to the Sailing Commodore or Fleet Captain prior to race.

X Fleet Championship Series: A boat's registered crew may substitute as skipper for up to 2 races.

Optimist: No substitute skippers shall be scored.
- 2.3 All Crews shall be members of the Lake Beulah Yacht Club except as modified by these Sailing Instructions

C and X Fleet: A non-LBYC member may be used up to 3 times per year.

C Fleet: A John Doe membership may be purchased. Wednesday Series races are exempt from the crew membership requirement.

X Fleet: All crew's parents must sign all waivers provided with the registration paperwork.

MC Fleet: Crews are exempt from the membership requirement.

Optimist Fleet: Crews of eligible age are permitted. Crew's parents must sign all waivers included in the registration paperwork.

3. ADDITIONAL IDENTIFICATION

- 3.1 In classes C and X the Sailing Commodore is responsible for assigning sail numbers pursuant with the LBYC Sail Number Policy. The assignment and transfer of numbers is not permitted except through the Sailing Commodore.
- 3.2 A boat may display an incorrect sail number for a single consecutive 7 day period. Any boat displaying an incorrect sail number shall inform the Race Committee prior to the race. This changes RRS A4.1 and RRS 62.1.

4. CAMERAS AND ELECTRONIC EQUIPMENT

Boats are required to comply with all class rules regarding cameras and electronic equipment except that any device that stores data is permitted provided no data is viewed that is not in conformance with the applicable Class Rules.

5. FLEET CAPTAINS

Fleet captains shall be spokespersons for the fleets and shall be available to the Race Committee for consultation prior to the start of any race. They shall preside at the Spring and Fall fleet meetings. Classes X and Optimist may elect to cancel fall fleet meetings at the discretion of the fleet captain.

C Fleet: Fleet captains shall be elected by the fleets at the Spring fleet meeting

MC Fleet: Fleet captains shall be elected by the fleets at the Fall fleet meeting

X and Optimist Fleet: Fleet captains shall be appointed by the Sailing Commodore.

6. COMMUNICATION

- 6.1 **Class C and MC:** VHF Channel 72 is the primary means of communication. Hailing will be the secondary means of communication.
- 6.2 **Class X and Optimist** are prohibited from carrying a VHF radio and listening to Race Committee communications. Hailing is the primary means of communication.

7. CHANGES TO SAILING INSTRUCTIONS

Any change to the sailing instructions shall be posted by Sailing Commodore on the Official Notice Board, on www.lbyc.us, and communicated via email by the Fleet Captain prior to 20:00 on the day before it will take effect. The LBYC Board of Directors shall approve all changes to the Sailing Instructions prior to their implementation.

8. SIGNALS MADE ASHORE

- 8.1 In the case of questionable weather, the PRO is encouraged to display AP over H 30 minutes prior to the scheduled warning signal for the race. Such an action should be accompanied by a radio announcement to convey the plans for the race. The PRO should periodically broadcast updates to keep the competitors informed of the current plans for racing.
- 8.2 When flag AP over H is displayed, the warning signal may appear not less than 30 minutes after the AP over H is lowered.

9. SCHEDULE OF RACES

- 9.1 Dates and time of racing are designated in the LBYC yearbook schedule, the Mainsheet, and on www.lbyc.us. In the event of conflicting information, the schedule on www.lbyc.us shall be definitive.
- 9.2 If a fleet requests a schedule change, it must be approved by ¾ of the fleet members and approved by the Sailing Commodore. Any race date or time changes shall be posted by Sailing Commodore on the Official Notice Board, on www.lbyc.us, and communicated via email by the Fleet Captain prior to 20:00 on the day before it will take effect.
- 9.3 Except for Optimist races, at least 5 boats must come to the racing area before starting a Championship Series race.

10. THE COURSES

- 10.1 The diagrams in Attachment A show the courses, including the course signals, approximate angles between legs, the order in which marks are to be passed, and the side on which each mark is to be left.
- 10.2 No later than the 5 minute warning signal, the race committee signal boat will display the course designation. PROs are encouraged to consult with the Fleet Captain regarding course length and orientation.
- 10.3 Course Preferences

Class C: Windward Leeward Courses are preferred when permitted by the conditions. WA5 is the preferred course for individual races. WA4 is preferred for back-to-back races.

Class MC: Windward Leeward courses are preferred; WA4 or WA3 depending on wind velocity.

Class X: Windward Leeward Courses only. The X Fleet DOES NOT sail Triangles. Downwind finish (LA3) is preferred in the first race of back-to-back races.

Class Optimist: Sailing proficiency shall dictate course selection
- 10.4 Class C, MC, and X Championship races shall not be shortened. Other races may be shortened at the discretion of the PRO. This changes RRS 32.

11. SAFETY

- 11.1 A boat that is capsized or a sailor in the water is considered "in danger" in the context of RRS 41. As such, a boat that receives outside assistance righting a capsized boat or returning a sailor in the water to the boat does not by that action alone violate RRS 41 and therefore may be scored in the order that she finishes.
- 11.2 Class X and Optimist sailors must wear a US Coast Guard Approved Personal Flotation Device at all times.

12. THE START

- 12.1 To alert boats that a race or sequence of races will begin soon, a sound or a series of sounds may be made at one minute before a warning signal is made.
- 12.2 Races will be started by using RRS 26 with the warning signal made 5 minutes before the starting signal.
- 12.3 The starting line will be between a staff displaying an orange flag on the starting mark at the starboard end and the course side of the port-end starting mark or between two staffs displaying orange flags.
- 12.4 Boats whose warning signal has not been made shall avoid the starting area during the starting sequence for other races.
- 12.5 An I flag start is the preferred starting rule for LBYC.
- 12.6 A boat may use any means of propulsion outside 3 boat lengths of the starting line, but shall come to a complete stop within 3 boat lengths of the starting line. This changes RRS 41 and RRS 42.
- 12.7 A boat starting later than 4 minutes after her starting signal will be scored Did Not Start without a hearing. This changes RRS Appendix A4 and A5.
- 12.8 If any part of a boat's hull, crew or equipment is on the course side of the starting line at or 1 minute before her starting signal and she is identified, the race committee will attempt to broadcast her sail number on VHF channel 72. Failure to make a broadcast or to time it accurately will not be grounds for a request for redress. This changes RRS 62.1(a).

13. CHANGE OF THE NEXT LEG OF THE COURSE

- 13.1 To change the next leg of the course, the race committee will move the original mark or gate (or the finishing line) to a new position or lay a new mark or gate. The race committee will signal the change in accordance with RRS 33.

14. THE FINISH

- 14.1 The finishing line will be between staffs displaying orange flags on the finishing marks or between a staff displaying an orange flag on the finishing mark at the starboard end and the course side of the port-end finishing mark. This instruction does not apply when RRS 32.2 does.
- 14.2 If the race committee is absent when a boat finishes, she should report her finishing time and her position in relation to nearby boats, to the race committee at the first reasonable opportunity.

15. PENALTY SYSTEM

- 15.1 Class C and MC: RRS Appendix T and V shall apply. Penalties at the time of the incident: A boat may take a One-Turn Penalty when she may have broken a rule of Part 2 or rule 31 while racing.
- 15.2 For Classes X and Optimist: RRS 44.2, Two-Turns Penalty shall apply.

16. TIME LIMITS, TARGET TIMES, AND WIND LIMITS

16.1 Time limits and target times are as follows:

Series	Time Limit	Target Time	Secondary Time Limit
Wednesday	75 Min	45 Min	15 Min
All Others	90 Min	60 Min	30 Min

- 16.2 Boats failing to finish within Secondary Time Limit after the first boat sails the course and finishes will be scored 2 points more than the last boat that finished within the time limit without a hearing. This changes rules 35, A4 and A5.
- 16.3 Average wind conditions shall exceed 3 MPH before starting a race.
- 16.4 Class C: Maximum wind conditions of 20 MPH with gusts to 25 MPH shall not be exceeded within 10 minutes of the start and during the race. The second of back-to-back races shall only be run if winds are between 7 MPH and 17 MPH
- 16.5 Class MC: Maximum wind of 20 MPH shall not be exceeded within 10 minutes of the start and during the race.

17. PROTESTS AND REQUESTS FOR REDRESS

- 17.1 The protest time limit is 24 hours after the last boat has finished the last race of the day, or the race committee signals no more racing for the day, whichever is later (the Protest Period). All protests shall be submitted to the Fleet Captain, Sailing Commodore, or Rear Commodore.
- 17.2 Competitors shall be notified by the Sailing Commodore no later than 24 hours after the Protest Period of a hearing in which they are parties or named as witnesses. Hearings will be held in the Sailing School room, located at LBYC, beginning at the time designated in the notice. Protest procedures shall incorporate and follow Appendix T, V, and Rule A9 unless modified otherwise herein.
- 17.3 Post-Race Penalty: A boat may take a Post-Race Penalty by informing the Sailing Commodore in writing of its intention to do so via email or hand delivery identifying the race number and incident. The Post-Race Penalty shall be 20% if taken no later than 24hrs after the expiration of the Protest Period; or 30% if more than 24hrs after the Protest Period and at least 48hrs prior to the arbitration or protest hearing.
- Protest Arbitration: An arbitration meeting may be held prior to a protest hearing if each party is agreeable. No witnesses will be permitted. The arbitrator will offer an opinion as to what the protest committee is likely to decide. The boat that may have broken a rule may take a Post-Race Penalty of 50% within 24hrs after the arbitrator rendered his or her opinion by acknowledging her acceptance of the penalty in writing to the Sailing Commodore.
- 17.4 Breaches of Sailing Instructions number(s) 2, 3, 21, 24, 26, 27, 28, 29, 30 and 31 will not be grounds for a protest by a boat. This changes rule 60.1(a). Penalties for these breaches may be less than disqualification if the protest committee so decides.

18. SCORING

- 18.1 Low Point Scoring per RRS 90.3 shall be used except:
- DNF and DSQ will be scored as 1 more than the number of boats that START the race.
- Class C:** 1st place in any race receives .75 points.
- Class MC:** A boat must compete in a minimum of 51% of races to be eligible to receive trophies in any given series. Sailors who are awarded Trophies in the Open class shall not receive a trophy in the corresponding series Masters, Grand Masters, or Mega Master classes.
- 18.2 A sailor who is a parent of a youth sailor and attends a youth sailing event in which his/her child is sailing, or an MC sailor participating in an MC regatta, or a sailor who is a Race Committee member at an off-lake regatta or for an LBYC race or regatta shall receive average points equivalent to the races sailed in the series of the race(s) missed. This provision is limited to 3 events per year. Average points are calculated on all actual races sailed in a series and are calculated after a racing series is completed
- 18.3 (a) When fewer than 5 races have been completed; a boat's series score will be the total of her race scores.
- (b) When from 5 to 6 races have been completed; a boat's series score will be the total of her race scores excluding her worst score.
- (c) When from 7 to 10 races have been completed; a boat's series score will be the total of her race scores excluding her worst 2 scores.
- (d) 11 to 14 races have her worst 3 scores excluded; 15 to 18 races have her worst 4 races excluded; 19 to 22 races have her worst 5 scores excluded; 23 to 26 races have her worst 6 scores excluded; etc..
- 18.4 To request correction of an alleged error in posted race or series results, a boat may submit a scoring inquiry to the Sailing Commodore who shall work with the Scorer to resolve the discrepancy.
- 18.5 In the case of MC Fleet co-skippers, the boat is scored in the lowest age division.

19. REPLACEMENT OF EQUIPMENT

- 19.1 A new boat purchased during the season may be substituted for the originally registered boat with no additional fee required. The skipper shall notify the Sailing Commodore if the new boat displays a different sail number.

20. SUPPORT BOATS

- 20.1 Parents, coaches and other support personnel shall stay outside areas where boats are racing from the time of the preparatory signal for the first fleet to start until all boats have finished or retired or the race committee signals a postponement, general recall or abandonment.
- 20.2 At least one boat in addition to the PRO and Signal Boat is required for all MC races.

21. RADIO COMMUNICATION

Except in an emergency, a boat shall neither make radio transmissions while racing nor receive radio communications not available to all boats. This restriction also applies to mobile telephones.

22. DISCLAIMER OF LIABILITY

Competitors participate in racing entirely at their own risk. See RRS 4, Decision to Race. The organizing authority will not accept any liability for material damage or personal injury or death sustained in conjunction with or prior to, during, or after the racing series.

23. RIGHTS TO USE NAME AND LIKENESS

By participating in LBYC sponsored events, competitors automatically grant Lake Beulah Yacht Club, in perpetuity, to make, use, and show, at their discretion, any photography, audio and video recordings, and other reproductions of them made at the venue or on the water without compensation.

24. OPTIMIST DINGHY

- 24.1 All multi-fleet races will consist of fleets starting from the same line. Green Fleet will start 3 minutes after Red, Blue, and White. Any sailor may choose to sail the long course, but any sailor who chooses the short course must be "Green" fleet eligible. Each sailor must designate before the start of the series which course he/she will be sailing for the entire season.
- 24.2 No swimming in the lake off the boats while racing is in progress or between races will be permitted.
- 24.3 For all Championship races, Green included, racing rules will be followed. The Rules of Racing should be familiar to the sailors—however, protests are discouraged. If a major infraction of a rule has occurred, it is up to the skipper to notify the violating boat to perform a 720-degree turn. If that boat refuses, and the violation is witnessed by a Race Committee member, the Race Committee member may hail the sailor to do a complete 720-degree turn in a safe area and then the sailor may continue sailing. There is no penalty for hitting a mark in the Green Fleet.
- Red-White-Blue Fleet:** For all races, no coaching is permitted. Emotional, physical, or medical assistance is always permitted.
- Green Fleet:** A sailor is Green Fleet eligible if he or she has not, in the year of the series, sailed in a Red-White-Blue regatta.
- Adequate bumpers that cover the front and the front corners are required to be scored.
- 24.4 Coaching: There shall be no coaching for the championship series Green Fleet.
- Coaching is permitted in Green Fleet for the Friday series only for those boats in the bottom 50% of the race. Friday races coaching will be provided by the instructors of the Lake Beulah Sailing School or their designees. Coaching is limited to boat handling and getting a boat around the course. The designated coaches will have a flag identifying them as the persons allowed to coach. If the PRO or instructors see a violation of this rule, the first step shall be a warning upon which the offending party shall retire from the immediate area of the competition. A second warning may result in a protest where if the offending party is found to have broken the above rule, the offending party will be disqualified from the race.
- 24.5 Race Committee members will call out the time before the start in half-minute intervals. Any boat which starts early will be hailed to re-round the starting line. The one-minute rule will be in effect on all starts. Towing will be permitted until 30 seconds before the start.



Community starts with neighbors who care.

Paul Backlund, Agent
 414 Main Street
 Mukwonago, WI 53149
 Bus: 262-363-7138
 paul.backlund.b449@statefarm.com

That's what our town is made of.

State Farm® has a long heritage of helping out in the community. That's why I'm proud to support Lake Beulah Yacht Club.

Get to a better State®.

1201196

State Farm, Bloomington, IL

SAILING COURSES

WA

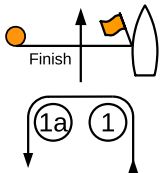

COURSE WA

Windward/Leeward with Offset Mark
Windward Finish

SIGNAL	MARK ROUNDING ORDER
WA2	Start – 1 – 1a – 2s/2p – Finish
WA3	Start – 1 – 1a – 2s/2p – 1 – 1a – 2s/2p – Finish
WA4	Start – 1 – 1a – 2s/2p – 1 – 1a – 2s/2p – 1 – 1a – 2s/2p – Finish

LA

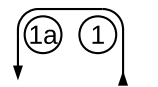

COURSE LA

Windward/Leeward with Offset Mark
Leeward Finish

SIGNAL	MARK ROUNDING ORDER
LA2	Start – 1 – 1a – 2s/2p – 1 – 1a – Finish
LA3	Start – 1 – 1a – 2s/2p – 1 – 1a – 2s/2p – 1 – 1a – Finish
LA4	Start – 1 – 1a – 2s/2p – 1 – 1a – 2s/2p – 1 – 1a – 2s/2p – 1 – 1a – Finish

TL

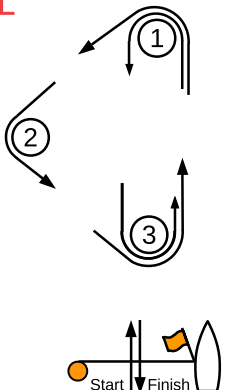

COURSE TL

Triangle
Leeward Finish

SIGNAL	MARK ROUNDING ORDER
TL2	Start – 1 – 2 – 3 – 1 – Finish
TL3	Start – 1 – 2 – 3 – 1 – 3 – 1 – Finish
TL4	Start – 1 – 2 – 3 – 1 – 3 – 1 – 3 – 1 – Finish

TW

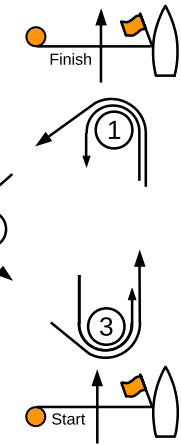

COURSE TW

Triangle
Windward Finish

SIGNAL	MARK ROUNDING ORDER
TW2	Start – 1 – 2 – 3 – Finish
TW3	Start – 1 – 2 – 3 – 1 – 3 – Finish
TW4	Start – 1 – 2 – 3 – 1 – 3 – 1 – 3 – Finish



LIPPERT FAMILY
SPONSOR



2017 Sidestays President LYNN WELSCHER



Sidestays was founded in 1968 as an auxiliary organization and is open to all female members of the club. With over 45 years of service, Sidestays continues to raise funds to support youth sailing and the Lake Beulah Yacht Club. Thanks to the dedication to all members and their many hours of valuable time, Sidestays was able to raise enough money to donate to our outstanding sailors on their quest for international excellence, to provide substantial support for our youth sailors, and contribute to the purchase of well-needed kitchen and club supplies.

In addition to raising funds for the benefit of the club, Sidestays also provides numerous social opportunities for all! The Lake Beulah Shoppe located inside the club house is managed by the Sidestays; a great place to purchase clothing and other items promoting our club. If you are a member of Sidestays, thank you. If you are not yet a member, please consider joining us this season. Your participation is very welcome.

Lynn Welscher

2017 EVENT SCHEDULE

June		
13	General Meeting	6:00 pm
27	Noon Social	12:00pm
July		
11	Noon Social	12:00pm
25	Noon Social	12:00pm
August		
8	Noon Social	12:00pm
15	General Meeting	6:00pm
19	Taste and Take	
Golf Outing Date to be announced		
Fall Outing Date to be announced		

2017 OFFICERS & BOARD

President	Lynn Welscher
Vice President	Anne Humphrey
Secretary	Joelle Cook
Treasurer	Susan Clayton
Assistant Treasurer	Val Johnson
Ways and Means	Sandy Rotier
Past President	Mary Schmitendorf



PAST PRESIDENTS

1969	Ethel Bergenthal	1987	Jean Holloway	2002	Karen Mueller
1970-71	Nan N. Norris	1988	Wilma Mann	2003	Kathy Will
1972-73	Marcie Bach	1989	Cele Vlazny	2004	Ann Alger
1974	Edie Klement	1990	Carol Stein	2005	Maryellen Heckman
1975	Judy Beren	1991	Judy Skotarzak	2006	Peggy Krueger
1976-77	Lorraine Burmeister	1992	Betty Gehrmann	2007	Ann Martin
1978	Jeannine Porter	1993	Gan Haeger	2008	Susan Brown
1979	Joan Bohl	1994	Gretchen Oster	2009	Joan Dow
1980	Lee Tess	1995	Caroline Collins	2010	Sandy Rotier
1981	Shirley Gawne	1996	Sally Bitter	2011	Cathy Riedl
1982	Marge Harvey	1997	Terry Barr	2012	Wendy Bitter
1983	Jeaneene Komars	1998	Ruth Brust	2013	Chrissy Kubicek
1984	Ruth Rzepecki	1999	Mary Hudec	2014	Susan Clayton
1985	Nan L. Norris	2000	Barb Atkinson	2015	Penny Clayton
1986	Doreen Schmidt	2001	Maya Murphy	2016	Mary Schmitendorf

Your Connection to the Essential



Since 1958, we've been a trusted source for plumbing and heating throughout Wisconsin's southern lakes region. Count on O'Leary for all your connection essentials!

O'Leary Plumbing & Heating, Inc. successfully combines yesterday's values with today's technology to create a lifetime of pure comfort for our customers.

Sales, Installation and service of:

- Complete Plumbing
- Geothermal Heating & Cooling
- Hydronic & Radiant Heat
- Forced Air Heating & Cooling
- Septic Systems
- Well Pumps
- Pure Drinking Water Systems
- Solar Water Heating
- Water Softeners
- Iron Filters
- Water Heaters

O'Leary Plumbing & Heating, Inc.
Pure Comfort Since 1958

2720 Buell Drive • East Troy, WI 53120

262.642.7747 • www.olearyplumbingandheating.com

MP#221008

*From Concept to Creation,
We're Committed to Superior Quality and Service*



CUSTOM HOMES & REMODELING



*Make Your Dream
a Reality*

ROB MILLER
Homes

From custom new home construction to renovation projects of any size, Rob Miller Homes will make the home you've been imagining, a reality. Rob and his team are dedicated to quality home construction while balancing unique and innovative design with timeless style. They take pride in the excellent craftsmanship of each custom home and remodeling project.

262.370.3100

robmillerhomes.com
email: info@robmillerhomes.com



OPENING PARTY

May 27

Chris & Chrissy Kubicek, Al & Linda Haeger, Steve & Kathy Barth, John & Molly Porter, Jeff & Sherri Mueller, Steve & Sandy Rotier, David & Vicki Bohl, Jason & Bridgette Bonifield, Joe Skotarzak & Melanie Urben



PANCAKE BREAKFAST

July 4

Tim Lange & Julie Brandt, Keith Beren, Gil Brickler, Jeff & Joslyn Hudson, Neal Klement, Lisa Whittet, Andrew Bohl, Matt & Megan Van Opstall, Cheryl & Chris Porter, Susan Hiller, Gail & David Abbott, Jeff Lippert, Jr.



HORS D'OEUVRES

August 29

Monty & Chris Mackey, Dr. Charles Frank & Karen Peters, Laura Meagher



MOVIE & GAME NIGHT

June 24

Rob Hudson & Joelle Cook, Frank & Julie Davenport, Dave & Mary K Davenport, Ron & Susan Klement, David & Michaela Ward, Brian Bellew & Jane Kiernan



LBSS BENEFIT

July 8

David & Marge Berg, Randy & Nancy Schmidt, Tim & Marie LeRoy, Jim & Betsy Kutschenreuter



TROPHY DINNER

September 2

Glenn McMurray & Andrea Lee, Anne Humphrey, JP Mull & Wendy Maland, Joe Byrnes & Karla Keck, Anne Franzene, Katie McMurray



C FLEET PARTY

July 1

Andy & Anne Muller, Brad & Christine McNeil, Jeff Komas, Ben Porter, Mark Misch, Daniel Barth, Vicki Clayton, Brad Roble, Shawn & Katie Murphy, Katie & Paul Osterholm



COMMODORE'S BALL

August 26

Vicki & David Bohl, Milt Haeger & Adrienne Cozette, Matt Haeger, Chrissy & Chris Kubicek, Steve & Sandy Rotier, Don & Carrie Franzene, Jeff Lippert



2017 CHRISTMAS PARTY

TBD

Mike & Dawn Greeson, Brian & Brooke Brickler, Kevin & Molly Brickler, Ron & Andrea Jarecki



MC FLEET PARTY

July 22



REGATTA PARTIES

All are welcome!

MC ILYA Invitational– July 15

Candace Porter

George Dorn Party – Sept 9

Mitzy Dorn & Kathy Will

Beulah Challenge – Sept 23

Porter Family & Norris Family



WEDNESDAY NIGHT COOKOUTS

5/31

David & Peggy Krueger

Ken & Pat Jarecki
Karen & Bob Mueller
Judy & Dave Skotarzak

6/7

Dale & Nancy Roble

Joe & Pam Katcha
David & Candace Porter
Mark & Maggie Smith

6/14

Ron & Susan Clayton

Rob & Penny Clayton
Roy & Judy Gerloff
Paul & Kathy Riedl

6/21

Kathy & Hardy Will

Maryellen & Chuck Heckman
Terry Savage
Kandace Theisen
Thomas Scherwenka

6/28

Mary & Steve Schmitendorf

Neil & Sara Seeger
Frank & Ruth Rappold
Mary & Pat Hudec

7/5

John & Susan Brown

Dave & Doreen Schmidt
Tom & Nancy Horter
Jay & Karin Hiller

7/12

Carol & Don Stein

Karl Zettlemoyer
Cindy Kent
Eric & Elaine Rietz
Sam & Erna Liebovich
Ronald & Peg San Felippo

7/19

Dave & Wendy Bitter

Doug & Deanna Tracy
Mark & Kathy Kiernan
Glen & Beth Kreinbrink
Bruce & Elizabeth Firestone

7/26

Carolyn & John Becker

Pat & Janel Welscher
Lynn Welscher
Rich & Anita Gaggioli
Kristen Becker

8/2

Carol & Robert Klement

Molly & Martin Barr
Norm & Ross Sass
John & Lucille Meehan

8/9

Dennis & Judy Smalley

George & Bette Grubis
Dick & Jean Patterson
Charles & Jennifer Kaska

8/16

Greg & Pat Thomas

David & Carolyn Nahrwald
Neal & Teriann Norris
Doug & Mitzy Dorn

8/23

Paul & Janet Smyczek

John & Emily Sullivan
Julie & Kent Haeger
Jenny Piacenza

8/30

Tom & Barb Atkinson

Don & Lorraine Tacke
Stuart & Danielle Alger
Val Johnson
Stan & Ann Alger



Bartending policy – One licensed bartender shall be on the premises. Any committee member may serve behind the bar.

All members are scheduled to volunteer for at least one social event. It is often necessary for some of our members to serve multiple events. If a member is unable to serve at the assigned event, it is the member's responsibility to trade with another member for a different event. Subscribing and junior members are not scheduled for social obligations. In addition, those memberships with individuals over 80 years of age as of January 1, 2017 may opt not to be scheduled for social obligations if they request an exemption. Thanks for your participation. The volunteerism of our club membership makes our events successful.









**New Lifetime
Classic Pier!**

Introducing:

Lifetime Series Classic & Minimalist Piers™

- ~ 100% Aluminum and HDPE Plastic Construction
- ~ No External Posts on Minimalist Piers
- ~ Adjustable Telescoping Legs
- ~ Limited Lifetime Warranty
- ~ Timeless Beauty & Maintenance Free ...No Painting For Life

SUMMERSET OVERVIEW:

- Factory Direct Pricing
- Custom Composite and Wood Piers
- Manufactured Aluminum Piers
- Lifts for All Watercraft
- Mobile Servicing for Piers and Lifts



Larry Chapman, Owner

CALL TODAY
to schedule your appointment!

262.949.5828

MANUFACTURED PIERS AND LIFTS BY:



ShoreStation®
The original since 1959



Visit our website to see all your waterfront options: www.summersetmarine.com

Lake Beulah Yacht Club is an all-volunteer club. In keeping with the spirit of volunteerism, members are asked to chair and/or host at least one party each season. The following instructions will ensure that the LBYC Social Events run smoothly, and that the Club is ready for the next event.

COMMITTEES

- A. Each season, Social Committees are assigned by the LBYC Social Chair and published in the LBYC Yearbook. Committee Chairs are responsible for reminding committee members of the upcoming event and organizing the event.
- B. If a member is unable to fulfill his or her social committee assignment, the member has the responsibility to exchange social committee assignments with another LBYC member or find a substitute to serve on the member's assigned committee.
- C. The Mainsheet shall be used to notify LBYC members of a social event. Each committee is responsible for publicizing their event. Any notices should include a reservations deadline and cost per person.

BAR

- A. Bar receipts are kept separate from party income. Bar receipts are not to be included in a budget for any social event.
- B. A bartender licensed by the Town of East Troy must be on the premises when the bar is open. A number of LBYC members are licensed bartenders. Check with the Social Chair for a list of licensed bartenders. Any adult member of LBYC may tend bar.
- C. All alcoholic beverages must be purchased by the Social Chair. No alcoholic beverages may be brought into the Club or onto the premises per state statute.

RESERVATIONS, REFUNDS & CANCELLATION POLICY

- A. Reservations will be by check, credit card or by RSVP.
- B. Each committee may ask the secretary to contact members by email to encourage attendance.
- C. No refunds shall be given for paid reservations. Food purchases are made based on advance reservations.
- D. Cancellation of an event must be approved by the Social Chair.

**ANY QUESTIONS, PLEASE
CONTACT THE SOCIAL CHAIR.
HAVE FUN!**

FINANCIAL

- A. Each committee considering the use of a caterer or entertainment must present a budget to the LBYC Social Chair for approval.
- B. Any contracts or written agreements for a caterer or entertainment must be signed by the Social Chair.
- C. In establishing the price for a major social event, please include a profit of at least \$2 per person.
- D. Instructions on cash boxes for an event will be given to each committee chair on the social event report form.
- E. No money may be removed from the cash boxes for payment of expenses related to the event.
- F. Committee members will be reimbursed by the LBYC Treasurer for any expenses incurred upon submission of the social event Financial Report. Please include receipts for any expenses incurred. The Treasurer will reimburse expenses from receipts. The social event Financial report form should be submitted within 48 hours of event.

BEFORE THE EVENT

- A. Check paper supplies, condiments and leftovers in cooler and freezer for possible use.
- B. Contact Social Chair as to any special needs.
- C. Adjust heating/air conditioning as appropriate.
- D. Decorations may be available at the Club. Please check the storage closet and under the trophy cabinets.

AFTER THE PARTY

- A. Leftover food must be stored, sold, given away, or thrown out. Leftover food must be covered, identified and dated. Please contact the next party if you store food usable for the next occasion.
- B. The club must be left clean. Clean up instructions are posted in the LBYC kitchen.
- C. Complete the social event report as soon as possible after the event. This form will help the next committee with its planning, especially menus and quantities.
- D. Return cash boxes and complete the Financial Report Form as instructed above, under the section "Financial".



" WE AIM TO PLEASE AT DOUBLE D'S "

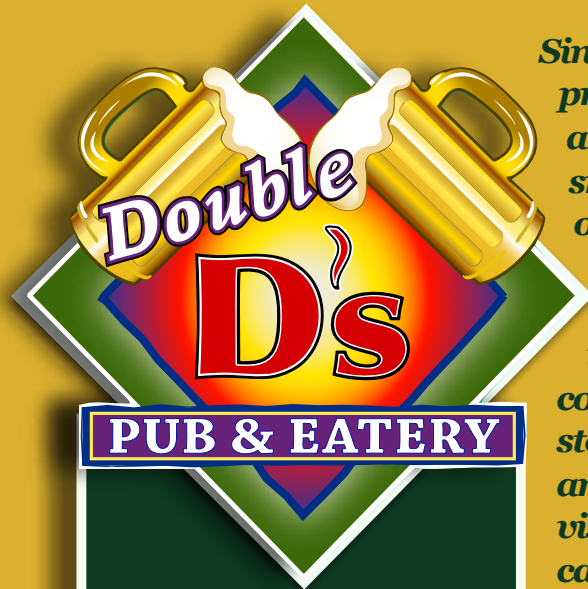

Since 2003 Double D's primary focus has always been to provide the tastiest local bar fare in an ultra friendly and highly entertaining environment, served by a smiling attentive staff with the sole purpose of helping our guest have a fantastic time in the process... and this season will be no exception! Known for our Sunday Fundays, Mega Marys and the best place to watch all your favorite pro and college sporting events, Double D's is definitely a must stop destination when enjoying beautiful Lake Beulah and the surrounding communities! So please pay us a visit the next time you're in the area, we'd love to take care of you!

Featuring the best...

- All You Can Eat Fish-Fry
- Homemade Pizza's
- Mouthwatering Burgers
- Dockside Food Pick-Up
- Live Entertainment

Weekly Specials...

• WEDNESDAY •

All you can eat fish-fry

• THURSDAY •

Wing night

• FRIDAY •

All you can eat fish-fry

• SATURDAY •

Prime Rib
and
all you can eat shrimp

**DINE IN
OR
CARRY OUT**

1-262-363-3671



\$5 OFF

"Any large pizza"

COUPON

Open 7 Days A Week

W. 1602 HWY J Mukwonago, WI 53149-3403

BEVERAGE POLICY



The service of alcohol in the building and on the grounds of the Lake Beulah Yacht Club is reviewed by the LBYC Board of Directors. LBYC holds a Class B license, which regulates the sale of fermented malt beverages and intoxicating liquor. Please contact us for any special needs.

1. All alcohol (which includes beer hereafter) served at the Club shall be purchased by the Social Chair or by the Chair's representative. Alcohol may not be brought into the Club or onto the premises. Alcohol may not be removed from the Club for LBYC - sponsored events away from the Club.
2. The price of alcoholic and carbonated beverages served at the Club shall be established annually by the LBYC Board of Directors.
3. A bartender holding an operator's license issued by the Town of East Troy must be present at the Club for any events at which any alcoholic beverages are served. Bartenders will be assigned and scheduled in advance by the social/rental/bar chair for all events.
4. Bartenders will be hired for all rentals using bar service and will be paid by the renter at the rate established by the Board. Refer to the rental policy for further description of rentals. The Social Chair or designee shall confirm bartender responsibilities before approving the private rental. Multiple bartenders may be required, depending on the size of the event. A club member qualified as a bartender (see Item 3) may volunteer to serve as bartender for a rental function, in which case the bartender fee will be waived.
5. No person under 21 years of age shall be served nor issued alcohol by bartenders or other persons.
6. Regular inventory and brands shall be determined by the Social Chair. A member/renter may request non-inventory beverages which will be delineated in the rental contract or to the social/bar/rental chair. A four-week lead time is strongly recommended. This policy applies for rentals, private parties or club events. The renter/event chair will specify the quantity to be purchased and the renter/event is responsible for the cost of any excess at the end of the event. Regular bar prices will apply to specialty drinks, or the normal profit margin, whichever is greater.
7. All club events (regattas, club social events, rentals) where free or reduced price drinks are offered shall reimburse the bar at regular bar prices.
8. On an annual basis, the Social Chair shall compile a list of individuals who will be used to fill bartending duties for club rentals.



Design. Installation. Maintenance.

NIGHT OWL

LANDSCAPE LIGHTING

Highlight the **night** and illuminate the beauty of your home and natural surroundings.

Woody Kerwin
Outdoor Lighting Designer

(262) 720-3090
woody@nightowllighting.com

www.nightowllighting.com



FOREVER PIERS

It's the Last Pier You'll Ever Buy



CALL US TODAY
TO LEARN MORE!
(262) 379-9175

foreverpiers.com

*Get the pier you've
always dreamed of.*

Finally a permanent, durable and maintenance free solution compared to the traditional pier.

- | | |
|------------------------|------------------|
| • STEEL STRUCTURE | • STAIRS |
| • TRIM OPTIONS | • PIER FURNITURE |
| • AMBIENT LED LIGHTING | • UMBRELLAS |
| • GALVANIZING OPTION | • COOLERS |

All of our piers are completely **custom built** to achieve your ideal configuration.

BUILT TO STAY IN ALL YEAR

"I'm passionate about building relationships and offer service you'll want to tell your neighbor's about."
Tom Tuinstra, Owner



NEW & USED BOAT SALES



WATER SPORTS • LEISURE • LUXURY

THE RIGHT BOAT FOR YOUR IDEAL LAKE EXPERIENCE.

CHRIS-CRAFT • BENNINGTON • MASTERCRAFT

BOSTON WHALER • MONTEREY

5167 HWY 50, DELAVAN, WI • 1 LIECHTY DRIVE, WILLIAMS BAY, WI

262-740-BOAT • SALES@GAGEMARINE.COM

GAGEMARINE.COM

The Garden Mart
Garden Gifts & Decor

Perennials & Annuals

Bulk Landscape Supplies

Wild Bird Supplies

Nursery Stock Boutique

262-363-5252
W297 S9115 State Rd. 83
Mukwonago, WI 53149
thegardenmart.wix.com/thegardenmart





PORTER JOSEPH McNEIL - 12/10/16



AMELIA LILLIAN PORTER - 9/9/16



ELLIOTT DANE ALGER - 3/26/17



KATIE (LIPPERT) & PAUL OSTERHOLM



EDISON ALEXANDER KUBICEK - 4/15/17



Lake-themed items
for you and your friends.

Awesome Sauce: Use the code SAIL at checkout and receive 10% OFF of your order. Because we're nice like that!

www.LAKEHOUSELIFESTYLE.COM

To Order Any of Our Products, Please Visit Our Website





Come in and Enjoy Our Farm Kitchen, Deli, & Market Featuring

Grilled Cheese • Turkey Wrap • BBQ Pulled Pork
Deli Meat Sandwiches • Brats & Hot Dogs
Cheese, Crackers & Chips • Ice Cream
Pie • Cookies and much, much more.

OPEN YEAR ROUND 8AM - 6PM Hwy ES & J Mukwonago
262 363 6770 ORDER PIES ONLINE elegantfarmer.com



Jamie McCormack
262-470-4834

Nikki Noel
262-203-2274

555 Bay View Rd. Suite 1, Mukwonago WI 53149



Join your friends on our clay courts. Guests are welcome. The court rules are posted at the club. If your name is not included on the list, use the \$10 guest envelopes for use of the courts. Any person may be a guest up to three times per season. We welcome you to join the club! If you wish to use the courts on a regular basis, please contact Frank Rappold, 642-3496 for more information.



Protect your Investment!

Boats, Classic Cars, Lawn Mowers



Our Shell V-Power Premium Grade Gasoline

contains
NO ETHANOL

Lake Beulah Souvenirs

Beer, Wine and Liquor Sales from 6:00am to 9pm

DNR LICENSING AND LIVE BAIT

OPEN 24 HOURS

East Troy Soda Stop

Featuring over 150 different Soda Brands

Dog N Suds, Dang, Green River, Hank's, Kickapoo Joy Juice, Kitty Cocktail and more



East Troy Shell

2526 E Main St. East Troy, 53120

262-642-4624

Hwy 20 and I 43



Fun in the Sun

- Boat Winterization
- Apparel
- Classic Car Storage
- Service
- Accessories
- Boat Storage
- Parts & Oil
- Climate Controlled Storage Facility
- Sales of New & Used Boats, Motors and Polaris Machines



Fun Year Around

East Troy Marine - 2708 Main St. East Troy - 262-642-5150

Proudly serving our Lake Beulah Customers and
the East Troy Community for over 60 Years

easttroymarine.com / easttroymarine@gmail.com / "Like Us" on Facebook

**BARTH FAMILY
SPONSOR**

A
ABBOTT, Dave & Gail

1100 Pine St. Apt. F – Glenview, IL 60025
847-508-1281 | sailmc1983@yahoo.com

ALGER, Stanley & Ann

W2195 Country Club Lane – East Troy
642-3476 | algann@wi.rr.com

ALGER, Stuart & Danielle

Elliot (3/26/17)
3257 Central Ave – East Troy
Stu (414) 405-8941
Danielle (262) 490-3953 | Dtrace613@gmail.com

ASPIN, James & Mary

6 Pine St. – Cornwall On Hudson, NY 12520
(845) 534-7669 | Cell (845) 554-8399
aspin@ix.netcom.com

ATKINSON, Tom & Barbara

W2259 Country Club Lane – East Troy | 642-3125
Tom (262) 617-2712 | Tatkin8684@aol.com
Barb (262) 617-3317 | Batkin0112@aol.com

B
BACH, Michael & Dee

Woody (23), Darby (19)
1866 Staimford Circle – Wellington, FL 33414 | (561) 795-2739
Cell (954) 681-2384
dchbach@aol.com | michaelsbach@aol.com

BARR, Cullen

N9425 Island Drive – Mukwonago | 363-7745
Kiernan555@sbcglobal.net

BARR, Martin J. & Molly

Cullen (21), Michael (20), John (17), Brigit (15)
134 School Street – Libertyville, IL 60048 | (847) 367 4756
W1735 Lake Road – Mukwonago | 642-3504
Martin (847) 812-9652 | mbarr@boilersales.com
Molly (847) 209-1216 | Mollygbarr@msn.com

BARTH, Daniel

650 Chestnut Street, #104 – San Francisco, CA 94133
(847) 400-6105 | Daniel.barth@msn.com

BARTH, Steve & Kathy

Michael (23)
1735A Wildberry Drive – Glenview, IL 60025 | (847) 998-8751
W1625 South Shore Dr. – East Troy
Steve (847) 274-3480 | Sbarth@msn.com
Kathy (847) 922-6199 | kathleen.barth@msn.com
Michael (847) 715-8555 | michael.barth@msn.com

BECKER, John & Carolyn

16228 S. 14th Drive – Phoenix, AZ 85045 | (480) 460 4806
W1958 Pastime Lane – East Troy | 642-5229
Caroline cell (262) 490-5229 | jandcbecker@aol.com

BECKER, Dr. Kristen

2305 S Hastings Ct – Columbia, MO 65203
W1958 Pastime Lane – East Troy | 642-5229
(602) 561-6900 | drkristenbecker@gmail.com

BELLEW, Brian & Jane Kiernan

632 W. Buckingham Place, #3E – Chicago, IL 60657
N8690 Wilmers Grove Rd – East Troy (262) 684-5007
bfbclubs@gmail.com | (773) 580-7995
Janekiernan01@gmail.com | (773) 919-9878

BEREN, Bruce

N9275 East Shore Rd. – East Troy
5809 East Night Glow Circle – Scottsdale, AZ 85266
(262) 492-5207 | BruceBeren@yahoo.com

BEREN, Keith

12720 W. Courtland Ave. – Butler, WI 53007 | (262) 389-0472
N9275 East Shore Rd. – East Troy | 782-5088
kaberen@hotmail.com

BERG, David & Margaret

Mary Frances (18), John (17), Anne (14)
5350 W. Keeney – Skokie, IL 60077
W1744 Lake Rd. – Mukwonago
Marge (847) 612-6050 | sparkle2@att.net
Dave (847) 274-7624 | yerb@att.net

BERMAN, Mark

1562 South Shore Rd – East Troy
Markbermam25@gmail.com | (312) 848-7557

BERNA, Joan K.

2282 Knollwood Dr. – Elgin, IL 60123 | (847) 888 1693
N9238 South Shore Dr. – East Troy | 642-4239
iread18@att.net

BERNHARD, Dr. Gerson & Sandy

1925 Gough St. Apt. #64 – San Francisco, CA 94109 | (415) 235-1596
W1776 South Shore Dr. – East Troy | 642-5980
sandybernhard@comcast.net

BITTER, Dave & Wendy

N9117 East Shore Rd. – Mukwonago
Dave (414) 379-0204 | dbits@wi.rr.com
Wendy (414) 550-0075 | wekstrom@shorewest.com

BOHL, Andrew

300 N. State St. #6008 – Chicago, IL 60654
(262) 389-0841 | arb84@cornell.edu

Your locally owned **HARDWARE** store since 1978

Store Hours : Mon-Fri 7:30am-7pm | Sat 7:30am-5pm | Sun 9am-5pm

**Pets
Welcome
on a
Leash!**

Come meet KAYA and
have her show you
over 200+ varieties
of pet food.



MARTIN'S

HARDWARE - RENTAL & PET

We have the tools & equipment to help your
projects get done quickly, so you have time to SAIL!

Having a party?
Reserve Today!
262.642.3344



262.642.3344 www.martins3344.doitbest.com



Computerized color
match system



MARTIN'S HARDWARE-RENTAL & PET
3288 Main St., East Troy | 262-642-3344 | martins3344@gmail.com

MEMBERSHIP ROSTER

BOHL, David & Vicki

W1753 South Shore Dr. – East Troy | 642-5009
1522 N. Prospect Ave. #701 – Milwaukee, WI 53202
David (312) 965-5512 | dbbohl@gmail.com
Vicki (262) 389-0843 | vmbohl@gmail.com

BONIFIELD, Jason & Bridgette

N9304 East Shore Rd. – Mukwonago
Bridgette (414) 588-0564 | Bridgette@FeeJeeMermaid.com

BOYKIN, Jonah (13)

W1504 South Shore Rd. – East Troy | 642-7723
425 Leamington Ct – Naperville, IL 60565
jlhortoli@gmail.com | (815) 823-2212

BRICKLER, Brian & Brooke

Brayden (6), Cameron (3)
565 Cliffwood – Gurnee, IL 60031 | (847) 543-4817
Brian (847) 812-2052 | bbrickler@boilersales.com

BRICKLER, Dr. Gilbert

219 Park Ave. – Pewaukee, WI 53072 | (262) 695-0347
W1762 South Shore Rd. – East Troy | 642-3575
(414) 758-4645 | gil.brickler@gmail.com

BRICKLER, Kevin & Molly

Adele (6), Crosby (4)
N9124 East Shore Road – East Troy
kevin@river-run.com | (414) 406-2870
Molly (414) 758-9045

BRO, Tom

456 Evanston – Lake Bluff, IL 60044 (847) 615-0954
tbro@luminexcorp.com | (512) 516-1719

BROWN, John & Susan

2695 S. Kihei Rd. Unit 9-403 – Kihei, HI 96753 | (808) 270-4562
W1743 Lake Road – Mukwonago | 642-9858
Cell (262) 215-1743
montenyohl@earthlink.net | ssbrown5@earthlink.net

BYRNES, Joe & Karla

Brianna (5), Nicholas (2)
N61 W37722 Parkview Dr. – Oconomowoc, WI 53066
217 County Rd. 652 – Grand Lake, CO 80477
Joe: 303-513-8978 | jbyrnes101@gmail.com
Karla (262) 490-6319 | karlakeck@me.com

C

CLAYTON, Dorrie

N9234 South Shore Dr. – East Troy | 642-5895

CLAYTON, Rob & Penny

W1755 Lake Rd. – Mukwonago | 642-3083
rtclayton8@yahoo.com
Penny (262) 347-7305 | pen.clayton@hotmail.com

CLAYTON, Ron & Susan

Jack (23), Julie (20)
(All mail to winter address)
W227 S2459 Morningside Circle – Waukesha, WI 53186 | (262) 549-1791
N9234 South Shore Drive – East Troy | 642-5895
Ron (414) 416-9495 | Ronald.Clayton@bmo.com
Susan (414) 940-3947 | saa4770@yahoo.com

CLAYTON, Vicki

610 W Wellington Ave, #2S – Chicago, IL 60657
W1755 Lake Rd. – Mukwonago | 642-3083
(262) 565-3853 | Vickiclayton8@gmail.com

CLAYTON, Zack & Sarah

Lucas (12), Alena (8), William (6)
16 Cheryl Ave – Dayville, CT 06241
Zack 860-481-0380 | Sarah 401-644-3384
zackb181@aol.com | zack.clayton@dimension-polyant.com

D

DAVENPORT, David & Mary K

Emily (24), Charlie (21)
1108 N. Chestnut Ave – Arlington Heights, IL 60004 | (847) 590-9252
W1957 Beulah Heights Rd. – East Troy | (262) 684-5406
Dave@motherg.com | mdavenport@transtechit.com

DAVENPORT, Frank & Julie

611 W. Campbell Ct – Arlington Heights, IL 60005 | (847) 255-1465
W2185 Country Club Lane – East Troy | 642-3839
frank@morrisson-saltz.com

DERALEAU, Steve & Janet

N9161 South Shore Lane – East Troy
131 Heron Road – Lake Forest, IL 60045
sderaleau@comcast.net
Janet (224) 944-1867 | Steve (224) 508-5856

DiBIASE, Gabe (16)

W1629 South Shore Dr. – East Troy | 642-9615
mom4sail@yahoo.com

DORN, Douglas & Mitzy

N9085 East Shore Rd. – East Troy | 642-7499
dornit@aol.com | ddorn5@wi.rr.com

DOW, Richard & Joan

N9491 Island Drive – Mukwonago | 363-8327
radow@execpc.com | (262) 470-2443



BeachGecko Glass
Western Australia
www.beachgeckoglass.com

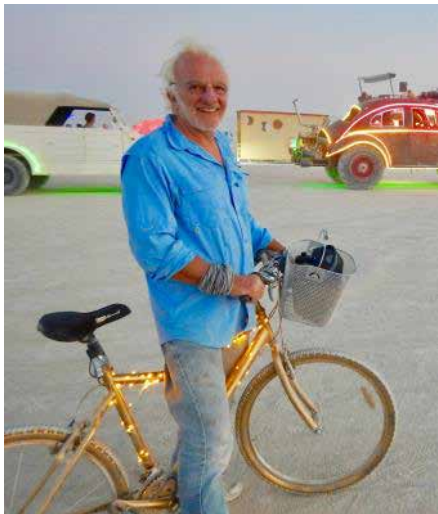
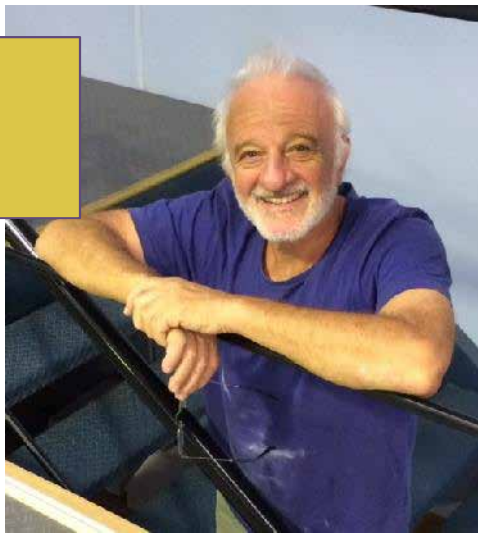

MEMBERSHIP ROSTER

F

FIRESTONE, Bruce & Elizabeth

Emma Beiriger (22)
N9459 East Shore Rd - Mukwonago (262)378-4438
Elizabeth (262) 729-6983 | Bruce 248-467-4811
Elizabethfirestone@ymail.com | brucefirestone@ymail.com

FRANK, Dr. Charles & Karen Peters

1180 Scott Ave - Winnetka, IL 60093 1441
N 9491 East Shore Road - Mukwonago
bondocnd@comcast.net | kfpeters1@gmail.com
Karen (312) 505-0207 | Charles (847) 471-5701

FRANZENE, Don & Carrie

W1530 South Shore Drive - East Troy | 642-7647
Don (262) 757-5626
Carrie (262) 229-0438 | carriefranzene@yahoo.com

G

GAGGIOLI, Rich & Anita

67 Palm Forest Dr. - Largo, FL 33770
W2202 Wilmers Grove Rd. - East Troy | 642-2290
Anita (262) 684-5990 | anita.gaggioli@gmail.com
richard.gaggioli@mu.edu

GEHRMANN, Betty

214 Potter Rd., Unit 101 - Elkhorn, WI 53121 | (262) 723-2347
(414) 550-4760

GERLOFF, Roy & Judi

N9364 Romadka Lane - Mukwonago | 642-5213
Roy (414) 793-8406 | Rgerloff33@gmail.com
Judi (414) 688-9096

GREESON, Michael & Dawn

Hailey (6), Riley (3)
2846 Lakeview Dr. - East Troy
Mike (262) 206-0717 | Mikeg@V2G-surveying.com
Dawn (262) 719-4794 | Dawn.Greeson@phci.org

GRUBIS, George & Bette

N9351 Beulah Park Road - East Troy | 642-5710
Bette (262) 370-4143 | betteg146@hotmail.com
George (414) 550-3293 | gjgrubis@hotmail.com

H

HAEGER, Allan & Linda

W1504 South Shore Dr. - East Troy | 642-7723
Al (815) 347-2590 | al.linda.haeger@sbcglobal.net
Linda (815) 347-2591 | al.linda.haeger@sbcglobal.net

HAEGER, Kent & Julie

Annie (25), Will (24)
708 Royal Plaza Dr. - Ft. Lauderdale, FL 33301 | (954)763-6360
W1629 South Shore Dr. - East Troy | 642-9615
Khaege01@yahoo.com | Mom4sail@yahoo.com

HAEGER, Matthew

W1759 South Shore Dr. - East Troy | 642-5009
mdhaeger@icloud.com | (630) 698-5009

HAEGER, Milton & Adrienne Cozette

101 Courtside Dr. - Naples, FL 34105 | 239-537-1472
W1759 South Shore Dr. - East Troy | 642-5009
B13giana@aol.com

HARVEY, Robert & Jill

Keeley (8), Jack (6)
5913 Dirac St. - San Diego, CA 92122 | 858-658-0396
harvocks@san.rr.com

HECKMAN, Charles & Maryellen

N9356 Romadka Lane - Mukwonago | 642-7595
Chuck (262)366-8494 | ceheckman@aol.com
Maryellen (262)366-7755 | Winter (239) 389-7607

HILLER, Betty

W1950 Pastime Lane - East Troy | 642-7718
msargus88@aol.com

HILLER, Jay & Karin

Tommy (25)
W2071 Beulah Heights Rd. - East Troy | 642-7270
Jay - B88Wl@aol.com
Karin - hillertime59@gmail.com

HILLER, Susan

541E. Erie St - Milwaukee, WI 53202 | (414)248-2606
W2071 Beulah Heights Rd. - East Troy | 642-7270
Susan.hiller88@gmail.com

HORTER, Thomas & Nancy

N9188 Humphrey Lane - East Troy | 642-5827
thorter@shoplynch.com (262) 470-1685

HUDEC, Patrick & Mary

Claire (25), Monica (23)
N8504 Townline Rd. - East Troy | 642-7868
pat@hudeclaw.com | (414) 630-8998

HUDSON, Nicole

32-35 30th St B4 - Astoria, NY 11106
(847) 772-1682 | njhudson6@gmail.com

HUDSON, Stephanie

27 Monument Ave. - Boston, MA 02129 | (847) 5015216
W1721 South Shore Dr. - East Troy | 642-2817
(847) 772-4475 | StephanieHUDSON20@gmail.com



DESIGN * BUILD * REMODEL

John Hackbarth would like to personally thank his Lake Beulah clients for the over 40 new homes or major remodels, along with numerous small projects that we've been proud to be a part of for nearly 40 years

SERVING LAKE BEULAH &
SOUTHEASTERN WISCONSIN SINCE

Designing & Building to fit your specific needs & budget

A Builder You Can Trust



We pride ourselves on our
"hands on"
approach and the
continued trust our clients
put in us!.

Contact us at 262/642-9601 or visit us at
www.HackbarthBuilders.com



Offering a full range of services:

- Design—to Meet your Needs and Budget
- Custom Built Homes and Out Buildings
- Major & Minor Remodels—no job too big or small
- General Contracting & Project Management

Professionals Since 1979

HUDSON, William & Peg

410 Laurel Dr. – Hershey, PA 17033 | (717) 533 8896
W1721 South Shore Dr. – East Troy | 642-2817
nit2hawk@gte.net

HUDSON deTarnowsky, Robert & Joelle Cook

Sean (25) – (262) 745-7369 | Seanhudsonwi@gmail.com
W1929 Beulah Heights Rd. – East Troy
Rob (262) 893-0178 | sailbyc@gmail.com
Joelle (707) 670-0222 | joellecook01@gmail.com

HUDSON DeTarnowsky, Scott

955 Crest Valley Dr. NW – Atlanta, GA 30327
404-456-0031 | shdet.g4g@gmail.com

HUDSON deTarnowsky, W. Jeffery, III & Joslyn Blokell

79 Abbotsford Rd. – Winnetka, IL 60093 | (847) 501 5216
W1721 South Shore Dr. – East Troy | 642-2817
Cell (847) 814-5217 | Beulah10@ameritech.net

HUMPHREY, Anne

W2189 Country Club Ln. – East Troy
(630) 341 5259 | a.humphrey4264@gmail.com

J

JARECKI, Ken & Pat

N9371 Beulah Park Rd. – East Troy | 642-9729
Ken (414) 852-6446 | patriciajarecki9@gmail.com
Pat (414) 852-9699 | pjarecki@wi.rr.com

JARECKI, Ron & Andrea

Augie (12), Chandler (8)
N9080 Oakwood Lane – Mukwonago
Ron (414) 852-2199 | ronj@envirocon.us
Andrea (414) 881-7444 | andreaajarecki@gmail.com

JOHNSON, Valerie

P.O. Box 932 – East Troy
642-5924 | Vjohnson3@wi.rr.com

K

KASKA, Benjamin & Cynthia

21062 Shackleford Circle – Huntington Beach, CA 92646
(805) 455-5646 | benkaska@gmail.com

KASKA, Charles & Jennifer

(All mail to winter address)
2746 Puesta del Sol – Santa Barbara, CA 93105 | (805) 682-3575
N9174 Humphrey Lane – East Troy
Charles (805) 453-6390 | chaskaska@yahoo.com
Jennifer (805) 452-2396 | thorsch@ccber.ucsb.edu

KATCHA, Joe & Pam

Ellen (23), Andrew (21)
N9373 Island Drive – Mukwonago
Joe (847) 331-3679 | jkatcha@flash.net
Pam (use Joe's phone and email)

KATCHA, Peter & Marti

Arden (8), Lauren (4)
749 17th Ave. N.E. – St. Petersburg, FL 33704
(727) 324-8668 | p_katcha@tampabay.rr.com
Marti cell (727) 415-3641

KATCHA, Robert & Barbara

3522 Birkdale Ln. – Palm Harbor, FL 34684-2469 | (727) 400-6326
Bob (214) 500-9010 | bkatcha@swbell.net

KECK, Alex

1037 Milwaukee St – Delafield, WI 53018 | (262) 409-5585
kecale@kmsd.edu

KENT, William & Joan

1172 Bond Ct. – Marco Island, FL 34145 | (239) 248-5194
N9141 East Shore Rd. – East Troy | 642-3297
kentb20@gmail.com

KERCHER, Marilyn

136 Pembroke Circle – Lake Bluff, IL 60044 | (847) 615 2312
N9159 East Shore Rd. – East Troy | 642-2059
Cell (847) 343-3287 | wmkercher@yahoo.com

KIERNAN, Mark & Kathy

Mary Claire (21), George (20), Nora (17)
W1727 Lake Rd. – Mukwonago | 642-7406
Kiernan555@sbcglobal.net
Mark (219) 746-3035 | Kathy (630) 728-7500

KLEMENT, Daniel

1582 CR J – Friendship, WI 53934 (608) 403-7703
dannyk222@hotmail.com | (608) 403-6902

KLEMENT, Edith M.

N9346 Romadka Lane – Mukwonago | 642-3820

KLEMENT, Robert & Carol

Neal (24), Kate (22)
N9346 Romadka Park Lane – Mukwonago | 642-3820
Robert (262) 955-9923 | xxbolo111@wi.rr.com
Carol (262) 993-1034 | Cklem629@wi.rr.com
Neal (262) 993-1036 | nklement@shorewest.com

KLEMENT, Ron & Susan

6004 Clover Lane – Greendale, WI 53129
Ron (414) 687-1603
Sue (414) 861-9224 | sumcn@msn.com



Mention this
ad for 10% off
a purchase of
\$30 or more.

Quality Service
225 Bay View Road, Suite 100
Mukwonago, WI 53149
www.buckysmeats.com

Monday - Friday 8AM - 7PM Saturday 8AM - 6PM
Sunday 8AM - 5PM

Phone: 262-378-4608

Fax: 262-378-4868

Family owned and operated • Over 30 years of experience • Fresh homemade sausage
Sunday hot ham and rolls • In store catering-"we make-you take"

Come in
& try free
samples



You Rip It. We Stitch It!

THE GREAT COVER UP
Recreational and Commercial Sewing
Serving Your Customizing Needs

262-392-2311
North Prairie, WI



Custom boat covers
Complete interiors
Cusion repair
Complete rehab
Pontoon carpet
Sound & Lighting
Pickup & Delivery

KOMAS, Jeffrey

Brooke (20), Eric (17), Ryan (15), Harper (2)
13750 W. Linfield Dr. - New Berlin, WI 53151 | (262) 860-2369
Jeff (262) 271-1872 | jbkomas@yahoo.com

KOMAS, Jeaneene

N9572 Millsite Rd. - Mukwonago | 363-4910
jkomas@aol.com
Jeaneene (414) 315-2339

KREINBRINK, Glen & Beth

N9329 Beulah Park Road - East Troy | 642-5209
gkreinbrink@wi.rr.com

KRUEGER, David & Peggy

N9373 Beulah Park Road - East Troy | 642-4849
Cell (847) 999-8087 | p.d.krueger@gmail.com

KUBICEK, Alex & Elise

Edison (4/15/17)
569 Apollo Way - Madison, WI 53718
Elise (262) 271-3391 | akubicek@gmail.com

KUBICEK, Chris & Christina

Allison (25), Sarah (19)
W2044 Kings Parkway - East Troy
Chris (262) 374-2089 | cakubice@scj.com
Chrissy (262) 470-0143 | chrissy.kubi@gmail.com

KUTSCHENREUTER, Jim & Beth

George (25), Charles (19)
N9379 Beulah Park Road - East Troy | 642-2515
Jim (414) 254-0867 | kutsch16@gmail.com
Betsy | bnk108@gmail.com

L

LaBONTE, Jeffrey

W1393 Oakwood Rd - Genoa City, WI 53128 | (262) 295-8104
Jlabonte13@charter.net | (262) 949-6363

LANGE, Tim & Julie Brandt

Elise (10), Mia (9)
W1446 South Shore Dr. - East Troy | (414) 315-8089
timothyplange@gmail.com
Julie (852) 9228-1721 | juliembrandt@icloud.com

LEHNERT, Duane & Sheri

3302 SE 5th Ave - Cape Coral, FL 33904 | (239) 540-2335
Duane (414) 791-1633 | Duanelehnert@comcast.net
Sheri (414) 791-1632 | sherilehnert@comcast.net

LeROY, Tim & Marie

Aaron (13), Anneliese (11) and Caroline (9)
W1758 Byrnes Lane - Mukwonago
S62 W24845 Townline Rd - Waukesha, WI 53189 (262)-547-9524
Marie (414) 617-3448 | Tim (414) 617-2714 | tleroy5@gmail.com

LIEBOVICH, Sam & Erna

2855 Ritone Dr. - Palm Beach Garden, FL 33410 | (561) 799-3067
W1757 Lake Road - Mukwonago | 642-4222
Sam 312-952-0211 | sammie2116@aol.com
Erna 312-282-2038 | ernaliebovich@gmail.com

LIPPERT, Jeffrey

N9297 East Shore Rd. - East Troy
(414) 640-2267 | us2827@aol.com

LIPPERT, Jeff, Jr.

The Blatz Condominiums
270 E. Highland Ave., Unit 626 - Milwaukee, WI 53202
(414) 940-9339 - lippertjr@gmail.com

M

MACKEY, Monty & Chris

485 N. Canal St. - Chicago, IL 60654 | (312) 994-0002
N9555 Horseshoe Lane - Mukwonago | 363-8156
Monty (312) 343-6862 | monty@mackey-kramer.com
Chris (630) 817-8494 | mach-1@mymdu.com

MAREK, Harry & Dianne

3334-A West Gulf Dr. - Sanibel, FL 33957 | (239) 472-4607
(All mail to summer address)
N9433 Island Drive - Mukwonago | 363-1343
Cell (920) 594-1439 | Sail2mail@yahoo.com

McKINNON, Mark & Kathy

W1785 South Shore Dr. - East Troy | 642-5476
18544 Carpenter St. - Homewood, IL 60430
Mark (630) 361-2315 | Kathy (708) 732-258
mkmckin1@comcast.net

McMURRAY, Glenn & Andrea Lee

Amanda (25) McMurray, Amanda (23) & Katarina (18) Harshbarger
3139 Renard Lane - St. Charles, IL 60175
N8764 Wilmers Point Lane - East Troy
Glenn (630) 248-7102 | grmcmurray@hotmail.com
Andrea (630) 715-1155 | AndreaLee@sbcglobal.net

McMURRAY, Katie

233 S. Batavia Ave. #1D - Batavia 60510
N8764 Wilmers Point Lane - East Troy
(630) 805-3565 | Klmcm0612@gmail.com

McNEIL, Brad & Christine

Porter (12/10/16)
854 S 76th St - West Allis, WI 53214
Christine (773) 251-7462 | ceporter17@gmail.com
Brad (414) 418-9081 | brad-mcneil@hotmail.com

MEAGHER, Laura

W1769 Lake Road - Mukwonago | 642-3266
Cell (847) 287-2139 | lilmeagie@gmail.com

Designing Works

Designs for life



Let us help you with your lake living.

LISA WHITTET

262.751.6772 • DESIGNINGWORKS@GMAIL.COM • WWW.DESIGNINGWORKS.COM



MEMBERSHIP ROSTER

N

MEEHAN, John & Lucille

551 N. Sundance Trail - Vero Beach, FL 32963
N9175 East Shore Road - East Troy | 642-7880
staylooseluce@yahoo.com | FL (772) 234-4000

MIKACICH, John & Wendy

Hallie (16), Liza and Lena (12)
N9242 South Shore Dr. - East Troy | 642-5571
4501 Mead Ave - Sacramento, CA 95822 | (916) 454-0630
Wendy (916) 204-2405 | wfwill@aol.com

MILLS, Dusan & Laurie Fossier

105 Castlecrag Dr. - Kallaroo, WA 6025, Australia | 011-61-89401-5510
3020 Bridgeway #275 - Sausalito, CA 94965 | (415) 888-3517
Laurie - beachgecko@mac.com | Dus-wave@well.com

MISCH, Mark

2930 N. Sheridan Rd., #212 - Chicago, IL 60657
(219) 680-8780 | mischm15@gmail.com

MUELLER, Jeff & Shari

Ashley (13), Alex (9)
N9429 East Shore Rd - Mukwonago | (262) 378-4771
Jeff (414) 617-4502 | treasurer@lbyc.us
Shari (414) 617-8136 | shariemueller@northwesternmutual.com

MUELLER, Robert & Karen

N9124 Humphrey Lane - East Troy | 642-7172
Bob (414) 640-0271 | Karen (414) 810-9232
mmmuel@wi.rr.com

MULL, J.P. & Wendy Maland

23642 W. Milton Rd - Wauconda, IL 60084
(773)-251-3342 | Jp_mull@yahoo.com
Wendy 733-615-5600 | meandmilo@yahoo.com

MULLER, Andy & Anne

Luca (5), Ella (3)
N9322 Beulah Park Road - East Troy | 642-7893
5409 Dorsett Dr - Madison, WI 53711
Andy (608) 609-6744 | andrewjohnmuller@gmail.com
Anne (608) 609-6745 | annecmuller@gmail.com

MURPHY, Bill & Maya

W1964 Pastime Lane - East Troy | 642-9837 May 1 - Dec 31
3531 S. Via De La Urraca - Green Valley, AZ 85622 | (520) 625-4656
Cell (262) 492-4844 | murphmaya@aol.com

MURPHY, Shawn & Katie

Marlie Jade (2/9/16)
2150 Deer Run - Delavan, WI 53115
Katie (262) 903-9404 | murphy.shawn3@gmail.com
Shawn (262) 441-0304 | katieporter51@hotmail.com

NAHRWOLD, Dr. David & Carolyn

2052 Claridge Ct. - Northbrook, IL 60062 | (847) 714-1143
N9291 East Shore Road - East Troy | 642-7110
(847) 989-5028 | dnahrwold@northwestern.edu
(847) 217-1243 | Kari62@aol.com

NISSLY, Kay

7333 Scotland Way. Unit 1113 - Sarasota, FL 34238 | (941) 926-1405
N9385 Island Dr. - Mukwonago | 363-5806
(941) 527-6456 | finissly@msn.com

NORRIS, Liam

1305 Marshall St. #405 - Redwood City, CA 94063
(617) 416-4140 | LiamNorris1231853211@gmail.com

NORRIS, Neal & Teriann

N2307 Hwy Z - Palmyra, WI 53136
thefarmz@centurytel.net | (414) 788-8944 Neal

NORRIS, Will & Kathleen O'Neill

P.O. Box 1922 - Brookline, MA 0244
N9379 Beulah Park Road - East Troy | 642-3439
will@infobank.com

O

OSTER, Gretchen

540 Bald Eagle Dr. - Naples, FL 34105 | (239) 649-8427
(239) 248-0481 | gmo928@aol.com

OSTERHOLM, Paul & Katie

6937 Old Amsterdam Way - DeForest, WI 53532
Katie (414) 531-9339 | Lippert.katie@gmail.com
Paul (920) 251-4861 | pwosterholmjr@gmail.com

OTTO, Evelyn

27151 Oakwood Lake Dr. - Bonita Springs, FL 34134 | (239) 992 3584
N9307 Beulah Park Road - East Troy | 642-4298
Evieotto@centurylink.net

P

PATTERSON, Richard D. & Jean

Carter (23), Paige (23)
330 Sterling Rd - Kenilworth, IL 60043 | (847) 256-1028
N9236 Windy Way - Mukwonago | 642-3988
Jean (847) 946-4935 | Dick (847) 404-5931
pattersonrichard@comcast.net

PHILLIPS, James & Florence

1111 S. Washington Ave - Park Ridge, IL 60068 | (847) 825-3846
W2217 Country Club Ln - East Troy | 642-7876
(262) 442-1393 | IJFPhillips@icloud.com

LARGEST BENNINGTON DEALER IN WISCONSIN



**#1 INBOARD DEALER
IN THE MIDWEST**



ShoreStation LIFTS & PIERS



**FULL SERVICE MARINA LOCATED 15
MINUTES EAST OF LAKE BEULAH**

LAUDERDALE LAKES | 262-742-3898

N7536 Sterlingworth Dr | Elkhorn, WI 53121

NEW & USED BOAT SALES | PIER & LIFT SERVICES | BOAT STORAGE



*Proud to be recognized as a Top 100 Dealer
by Boating Industry Magazine*

Serving the local boating communities of Southeast Wisconsin for over 30 years

At **THE BOAT HOUSE**, we understand that a boat purchase is more than just the fulfillment of a dream, it's living a passion. It's about the joy of family adventures and time well spent. Boating is a lifestyle and the chance to experience and create endless memories.

For us, boating is a way of life that we embrace and share with our customers. We have been serving the local boating communities of Southeast Wisconsin for over 30 years and our goal is to deliver the best boating experience to our customers. We are boaters and we understand the passion to be on the water.



MEMBERSHIP ROSTER

PIACENZA, Jenny

Cameron (21), Tory (19) Baranowski
1205 Cougar Trail - Cary, IL 60013 | (847) 516-3141
W2187 Country Club Lane - East Troy
(708) 212-6270 | jennifer@palatinewelding.com

PLUESS, Molly (10)

2802 Oakmont Dr. - East Troy
262-470-0884 | 262-470-1708
Kim 262-470-1194 | kspluess@gmail.com

PORTER, Ben

300 N State. St, #6008 - Chicago, IL 60654
N9322 Beulah Park Rd - East Troy | 642-7893
(608) 347-0268 | teamlakwana@hotmail.com

PORTER, Carol E.

W1544 South Shore Dr. - East Troy | 642-5623
cept@centurytel.net

PORTER, Chris & Cheryl

Bryan (23), Austin (20), Gavin (14)
1302 Sunview Lane - Winnetka, IL 60093 | (847) 446-7321
W2093 Beulah Heights Rd. - East Troy | 642-2095
Chris.porter@cushwake.com | porter1302@aol.com

PORTER, David & Candace

N9322 Beulah Park Road - East Troy | 642-7893
(262) 441-0229 | candaceporter@wi.rr.com
(773) 680-6062 | dporter@sandc.com

PORTER, John & Molly

Amelia (9/9/16)
N9520 Horseshoe La. - Mukwonago (262) 378-4195
(262) 975-0097 | jp@scowracers.net
(414) 687-4241 | mollyguehrer@hotmail.com

PROBST, Maggie (13)

W1954 Pastime Ln - East Troy (262) 684-5073
(262) 684-5073 | annemarie.probst@gmail.com

R

RAPPOLD, Frank & Ruth

N9395 Beulah Park Road - East Troy | 642-3496
rappold@centurylink.net

RIEDL, Paul & Cathy

15955 W. Armour Ave - New Berlin, WI 53151 | (262) 789-9211
N9401 East Shore Rd - Mukwonago | 363-9000
(414) 232-3845 | cathyriedl@att.net
paulriedl@att.net

RIETZ, Eric & Elaine

Alex (14), Isabelle (11)
720 Lake Ave - Wilmette, IL 60091
N9333 Beulah Park Rd - East Troy
Eric (773) 318-5400 | ejrietz@gmail.com
Elaine (773) 458-4484 | elainerietz@sbcglobal.net

ROBLE, Brad

N9367 Beulah Park Road - East Troy
(262) 930-1399 | brad.robles@gmail.com

ROBLE, Dale & Nancy

N9367 Beulah Park Road - East Troy
1133 Whiteheart Ct. - Marco Island, FL 34145
Dale (262) 939-3390 | lakebeulah@aol.com
Nancy (262) 939-3707 | nsrobles@aol.com

ROBLE, Stephanie

2955 Day Avenue - Miami, FL 33133
stephanieroble@gmail.com | (262) 939-3199

ROTIER, Steve & Sandy

W2081 Beulah Heights Rd. - East Troy | 642-9733
Steve (262) 470-6588 | steverotieronbeulah@hotmail.com
Sandy (262) 470-1583 | SandyRotier@hotmail.com

S

SAN FELIPPO, Ron & Peg

413 N 2nd St., Suite 100 - Milwaukee, WI 53203
N9211 Pastime Lane - East Troy
Ron (414) 807-4448 | ifsnod@aol.com
Peg (414) 807-4449 | Pegsanfelippo@gmail.com

SARSFIELD, Bill & Kim (McKinnon)

W1785 South Shore Dr. - East Troy | 642-5476
5275 Chickasaw Ct - Carmel, IN 46033
Kim (317) 698-8191 | Bill (317) 345-5975
bksars@aol.com

SASS, Norman & RoseMarie

N9139 South Shore Lane - East Troy | 642-2070
Cells - (414) 940-5186 | (414) 333-9580
rosemsass@yahoo.com | josephesass@yahoo.com

SAVAGE, Terry

N9423 East Shore Road - Mukwonago, WI
1350 N Astor St., #14 - Chicago, IL 60610
Terry@TerrySavage.com | 312-266-1717

SCHMIDT, Dave & Doreen

8888 Garden Lane - Greendale, WI 53129 | (414) 529-2277
N9360 Romadka Lane - Mukwonago | 642-3127
Dave (414) 254-1055 | DaveSr@dsronline.com
Doreen (414) 507-6809 | bigdanddoe@aol.com

Smith Family

MEMBERSHIP ROSTER



SCHMIDT, Randall W. & Nancy

Riley (20), Patrick (17), Annie Cate (14)
N9258 Windy Way – Mukwonago | 642-9022
Randy (262) 930-3504 | rschmidt11@wi.rr.com
Nancy (414) 467-6100 | nancy.p.schmidt@pfizer.com

SCHMITENDORF, Steve & Mary

W2201 Country Club Ln – East Troy
Steve (262) 215-3564 | steve.schmitendorf@gmail.com
Mary (262) 215-0197 | mary.schmitendorf@gmail.com

SEEGER, Neil & Sara

Anderson (2)
2704 Rolling Oaks Rd. – Spring Grove, IL 60081
W2201 Country Club Ln – East Troy
Neil (847) 917-1912 | fatboyseeger@yahoo.com
Sara (847) 652-0346 | Saraschmitendorf@yahoo.com

SKOTARZAK, David & Judy

N9554 Millsite Rd. – Mukwonago | 363-7603
Cell (414) 510-7603 | dskotarzak@wi.rr.com

SKOTARZAK, Joe & Melanie Urben

Caroline (17), Sydney (12), Frederick (1)
1119 East Courtland Place – Whitefish Bay, WI 53211
N9579 Horseshoe Lane – Mukwonago
Cell (414) 406-2949 | joesko@river-run.com

SMALLEY, Dennis & Judith

N9043 East Shore Rd – East Troy
Dennis 847-774-9971 | DSBWLLC@gmail.com
Judy 847-652-6198 | judy.smalley@gmail.com

SMITH, Callie (11)

N9085 East Shore Rd. – East Troy | 642-7499
349 Pierce – Williams Bay, WI 53191
(262) 949-5089 | Smithfamily1530@charter.net

SMITH, Mark & Maggie

Colin (25)
W2010 Kings Pkwy – East Troy
1724 SE 7th – Ft. Lauderdale, 33316 | (954) 760-7862
Maggie (954) 547-9381 | msmith@glassratner.com
Mark (954) 610-8544 | mwsmith76@gmail.com

SMYCZEK, Paul & Janet

Therese (24), Jeff (22), Katie (20)
N9047 East Shore Rd – East Troy
Paul (414) 687-6123 | paul.j.smyczek@gmail.com
Janet (414) 687-5930 | janet.smyczek@gmail.com

SONDEREGGER, John & Bea

44 North Vail Ave, #604 – Arlington Hts., IL 60005 | (847) 259 2787
W2032 Kings Parkway – East Troy | 642-5716
Cell (847) 284-4412
johnsonderegger@att.net | beasonderegger@att.net

STEIN, Andrew & Sara MacDonald

Klaus (4), Arlo (2)
54 W. Cedar Ave. – Denver, CO 80223
(970) 901-8387 | ajdunkenstein@yahoo.com
Sara (303) 725-8954

STEIN, Don & Carol

N9081 Oakwood Ln. – Mukwonago | 642-7721
dcstein2004@gmail.com | steincarl1@gmail.com
Carol (414) 745-4587 | Don (414) 881-3320

SULLIVAN, Dr. John & Emily

David (23), Andrea (21), Scotty (19), Erin (17)
N9225 South Shore Drive – East Troy | 642-2296
elsully@wi.rr.com | jssully@wi.rr.com

T

TACKE, Don & Lorraine

21 Kestral Way – Key West, FL 33040 | (305) 294-3586
N9568 Millsite Rd – Mukwonago | 363-4327
Lorraine (262) 309-5284 | dtacke2@gmail.com
Don (608) 333-1989

THEISEN, Kandace & Thomas Scherwenka

2047 Leisure World – Mesa, AZ 85206
1828 Division Street #4 – East Troy
(480) 654-4663 | kandacetheisen@cox.net

THEISEN, John

N9198 East Shore Rd – East Troy | 642-3517
jtheisen@gmail.com | (414) 690-9256

THOMAS, Greg & Pat

N9183 East Shore Rd. – East Troy
Greg (708) 703-6213 | rgregorythomas@wi.rr.com
Pat (708) 927-0277 | pat@patmedicalart.com

TRACY, Doug & Deanna

PO Box 74 – East Troy | (262) 441-4333
dtracy4@wi.rr.com | (414) 418-3150
Doug (414) 916-7150

V

VAN OPSTALL, Matt & Megan

1158 Hovey St., Apt 2 – Grand Rapids, MI 49504
W2010 Kings Pkwy – East Troy
Matt (616) 914-4614 | matthewvanopstall@gmail.com
Megan (954) 560-0451 | megan.e.smith3@gmail.com



50+ Years
In Your Neighborhood!

117 MacArthur Drive
Mukwonago
262.363.7146
www.martensplumbing.com



Proud to be voted
"Simply the Best"
for
PLUMBING
HEATING & AIR CONDITIONING

We offer
Free Estimates On:

Bathroom Design
Complete Bathroom
Remodeling

Call Today for
an Appointment



THE BOLD LOOK
OF **KOHLER**®

With just one call to our
In-House Designers,
you can be assured that, from
start to finish,
our highly qualified staff
will transform your dream
bathroom into a reality!



East Troy, WI
800-642-9445
Visit our website to view our
extensive photo gallery at
www.LakesidePainting.com



If you're like most homeowners, your home is the biggest investment that you will ever make. Protect your investment by using qualified, trustworthy contractors who can perform the necessary work professionally, responsibly and in a timely manner. **Lakeside Painting** has provided quality service and workmanship to all of our customers since 1981. In our efforts to achieve the highest degree of quality on each of our jobs, we use only the highest quality materials available. Leave it to Lakeside Painting for a standard of excellence you can count on!

- **Interior painting**
- **Exterior painting**
- **All types of wallcoverings**
- **Wood finishes**
- **Faux finishes**
- **Powerwashing**
- **Deck refinishing**
- **Siding replacement/repairs**



MEMBERSHIP ROSTER

W

WARD, David & Michaela

Matthew (7), Kaitlyn (5)
2160 Mallard Dr. – Northbrook, IL 60062
David (312) 371-9312 | davidward76@gmail.com
Michaela (847) 903-0797 | michaelalorra@hotmail.com

WEBBER, Billy (13)

201 Pearl Avenue – Mukwonago | (262) 366-4869
Rpochert1@gmail.com

WELSCHER, Lynn

W284 S3664 Partridge Ct. – Waukesha, WI 53189 | (262) 544-6608
Cell (262) 309-5157 | Welscher@ameritech.net

WELSCHER, Pat & Janel

Teagan (12), Delaney (7), Emersyn (4)
407 Brian Ct. – North Prairie, WI 53153
Pat (608) 438-2014 | laser159000@gmail.com
Janel (262) 206-3451 | janel914@hotmail.com

WESTIN, Teresa

15 Michigan Ave. – East Dundee, IL 60118
(847) 867-3803 | westi044@umn.edu

WHITTET, Lisa

W1560 South Shore Dr. – East Troy
N68 W7098 Cleveland St. – Cedarburg, WI 53012
(262) 751-6772 – designingworks@gmail.com

WILL, Hardy & Kathy

N9242 South Shore Dr. – East Troy | 642-5571
kathywill1@aol.com | hardyawill@aol.com

WILL, Christy

8135 El Paseo Grande – La Jolla, CA 92037
(773) 551-7717 | christywill@aol.com

WISE, Richard & Gail

18304 Gulf Blvd. #702 – Redington Shores, FL 33708 | (727) 391-0370
W1428 South Shore Dr. – East Troy | 642-5903
Rsw53@aol.com | (727) 771-5071

Z

ZETTLEMOYER, Karl & Cindy Kent

Erik (19), Brian (11)
5000 Castaway Ln. – Barrington, IL 60010 | (847) 705-0581
N9134 East Shore Rd – East Troy | 642-3297
Cindy (847) 612-9315 | Erik (847) 323-2609
zettkent@gmail.com | ckent.b20@gmail.com

In Memoriam

BILL KERCHER
JOHN "JACK" KOMAS
BRUCE OTTO



OVER 1500 VEHICLES AT SHOPLYNCH.COM
SALES ■ SERVICE ■ PARTS
NOBODY SELLS FOR LESS



GMC Sierra



Jeep Wrangler



Chevrolet Silverado



GMC Yukon Denali



Chevrolet Colorado



Dodge RAM 1500

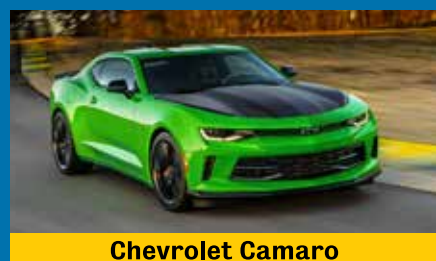

Chevrolet Camaro



Buick Enclave



Jeep Grand Cherokee



BURLINGTON
Chevrolet - Buick - GMC
2300 S. Browns Lake Dr.
(262) 757-2977

KENOSHA
Chevrolet
7650 75th St.
(262) 757-2978

MUKWONAGO
Chevrolet - Chrysler - Dodge - Jeep
280 E. Wolf Run
(262) 363-4061

WWW.SHOPLYNCH.COM



Monday	Tuesday	Wednesday	Thursday	Friday	Saturday	Sunday
May						
1	2	3	4 MEN'S TENNIS 5:00	5	6 7	30
8	9	10	11 MEN'S TENNIS 5:00	12	13 14	
15	16	17	18 MEN'S TENNIS 5:00	19	20 21	
22	23 SIDESTAY/BD MTG - 6:30	24	25 MEN'S TENNIS 5:00	26 FLEET MEETINGS MC 6:30 X/O 7:30 C 8:30	27 28	
29	30	31 COOKOUT #1				
MC WU7/CH3 10:30 X WU3/CH3 10:30 C WU8-9/CH4-5 1:30		MC WS1 5:00 MC W1 6:05 C W1 6:15				
MEMORIAL DAY						
C & MC SPRING REGATTA CEDAR, WI						
C, MC, X LABELLE TUNE UP						
WORKDAY 8:30AM						
MC WU1-2 2:30 C WU1-2 2:30						
MC WU3-4 10:30 C WU3-4 10:30						
MC WU6/CH2 10:30 X WU2/CH2 10:30 C WU6-7/CH2-3 1:30						
OC CH1 5:00						
OPENING PARTY						
PRIVATE RENTAL						
C SPRINGFIELD						
WORKDAY 8:30AM						
29						
30						

[illegible][illegible]

Monday	Tuesday	Wednesday	Thursday	Friday	Saturday	Sunday
31	1 SIDESTAYS BD MTG - 6:30	2 MC WS10 5:00 MC W10 6:05 C W8 6:15	3 X W9-10/55 1:30 MEN'S TENNIS 5:00	4 SIDESTAYS GOLF OUTTING OG F7 5:45	5 MC UPPER LAKE 11:00 CH15-16 1:30 X CH16 10:30 OC CH15 5:00 OG CH14 5:00	6 MC CH17 10:30 X CH17 10:30 OC CH16 5:00 OG CH15 5:00
	OPTI ILYA CHAMPS - DELAVAN	COOKOUT #10	OPTI PRAMP POWER - NORTH	C WYA CHAMPIONSHIP - NAGAWICKA	PRIVATE RENTAL	
7	8 SIDESTAYS NOON SOCIAL	9 X W11-12/56 1:30 MC WS11 5:00 MC W11 6:05 C W9 6:15	10 MEN'S TENNIS 5:00	11 OG F8 5:45 X BLUE CHIP - CEDAR	12 MC CH18 10:30 C CH21 1:30 OC CH17 5:00 OG CH16 5:00	13 MC CH19 10:30 X CH18-19 10:30 C CH22 1:30 OC CH18 5:00 OG CH17 5:00
14	15 SIDESTAYS MTG - 6:00	16 MC WS12 5:00 MC W12 6:05	17 MEN'S TENNIS 5:00	18 OG F9 5:45	19 MC HC5 10:30 X CUP/CH20 10:30	20 MC HC6 10:30 X CREW RACE 1:30 OC CH19 5:00 OG CH18 5:00
	OPTI RWB CHIP - LABELLE		ILYA ANNUAL CHAMPIONSHIPS - GENEVA			
21	22	23 MC WS13 5:00 MC W13 6:05 C W10 6:15	24 MEN'S TENNIS 5:00	25 OG F10 5:45	26 COMM'S PARADE 10:15 MC CUP/CH20 10:30 C CUP/CH23 10:30 CHAMP OF CHAMPS 1:30	27 MC CH21 10:30 C CH24 10:30
		COOKOUT #13			COMMODORE'S BALL	ANNUAL MEETING
28	29	30 MC WS14 5:00 MC W14 6:05 C W11 6:15	31 MEN'S TENNIS 5:00			
		FOOTBALL COOKOUT #14				

August

Monday	Tuesday	Wednesday	Thursday	Friday	Saturday	Sunday
				1	2 MC LD1 10:30 C LD1 10:30	3 MC LD2 10:30 C LD2 10:30
					TROPHY DINNER	
4 MC LD3 10:30 C LD3 10:30	5	6 MC FALL SAILING	7 MEN'S TENNIS 5:00	8 FISH FRY	9 MC GEORGE DORN C & MC FALL MAXINKUCKEE	10 MC GEORGE DORN C & MC FALL MAXINKUCKEE
LABOR DAY					DORN DINNER	
11	12	13 MC FALL SAILING	14 MEN'S TENNIS 5:00	15	16 CBLUE CHIP - PISTAKEE	17
18	19	20 MC FALL SAILING	21 MEN'S TENNIS 5:00	22	23 C BEULAH CHALLENGE	24 MC FALL CLASSIC - NORTH LAKE
					CHALLENGE DINNER	
25	26	27 MC FALL SAILING	28 MEN'S TENNIS 5:00	29	30 WORK DAY 8:30AM POLAR BEAR - DAVENPORT	1 OCTOBER 7 & 8 - C WORLDS - DELAVAN

September

ADIRONDACK CHAIRS

MADE WITH RECYCLED PLASTIC LUMBER



- 100% Recycled Plastic
- HDPE 2 – Not a composite
- Quality Materials
- Quality Craftsmanship
- Contoured Seat & Back
- Comfortable
- Durable
- Matching Foot Stool
- Matching Tables
- Maintenance Free

CONTACT RANDY WEGENER:

Email - adichair@gmail.com

Text - (414) 914-2057

Adirondack Chairs by Randy	108	Lippert	59
Alpine Valley	52	Lynch Family of Dealerships	102
Barr	34/35	Smith	98
Barth	84	Martens Plumbing	100
BeachGeko Glass (Mills)	88	Martin's Hardware	86
Boat House	96	McMurray / Lee / Harshbarger	13
Bucky's Meats	92	Night Owl Landscape Lighting	76
Butler Electric	46	O'Leary Plumbing	62
Cardinal Tree	109	Rietz	31
Davenport	6	Rob Miller Homes	63
Designing Works (Whittet)	94	Shorewest (Neal Klement)	16
Double D's	74	Southwest (Wendy Ekstrom Bitter)	53
Dow	71	State Farm Insurance	57
Dragonfly Embroidery	52	Sullivan	39
Dynamic Awards	47	Sullivan Dentistry	38
East Troy Marine	83	Summerset Marine	72
East Troy Shell	82	Toothpicks	48
Elegant Farmer	80	V2G	24
Envirocon	Inside Front Cover	Wambold's Best Cleaning	46
Escape Nails	80	YMCA	52
Fast Track Oil Change	47	Zingen & Braun	4
First Citizens Bank	47		
Foam - Komax	26		
Forever Piers	76		
Gage Marine	77		
Garden Mart	78		
Great Cover Up	92		
Hackbarth Homes	90		
Haeger (Al & Linda)	25		
Haeger (Kent & Julie)	8		
Haeger (Milt)	25		
Hiller Ford	Back Cover		
Hudson / SailZing	48		
Humphrey	45		
Joe's Plumbing	46		
Kaska	18		
Kiernan	34/45		
Klement	17		
Kutsch Construction	110		
Lakehouse Lifestyle	80		
Lakeside Painting	100		
LBPIA	Inside Back Cover		
LBSS	2		

Cover Photo: Daniel Smith, World Sailing

- . Fully Insured
- . Free Estimates
- . Stump Grinding
- . Firewood
- . Cabling
- . Trimming and Removing



Complete Tree Service

Cardinal Tree Service, Inc
S88 W32400 Prairie Lane
Mukwonago, WI 53149
262-548-4274
414-322-4816

Senior Citizen's Discount



Kutsch Construction

(414) 254-0867
kutsch16@gmail.com

Making your dreams come true
through
remodeling and
new construction.

Be great!

photo by Erin Monahan



Lake Beulah Protective & Improvement Association

Join your fellow LBYC members in supporting
our efforts to ensure that the pristine quality of
our lake remains for future generations.

*As an LBPIA member, you become an important part of an organization
that has been dedicated to preserving the quality of the lake's natural resources
and sustaining its inviting environment for over 100 years.*

Membership Benefits Include:

- ▶ Member-only newsletters and communications ▶ Spring and Fall Member Meetings
- ▶ New members receive an LBPIA address pier plaque and a 16" x 20" historical color map of the lake
- ▶ First-time New Members: \$20 ▶ Renewing Members: \$40

Visit lakebeulah.org for more information.

LBPIA Board 2017

Ray Fisher, *President*
John Sonderegger, *Vice President & State/Local Government Affairs*
Alyssa Klopatek, *Secretary*
Carol Stein, *Treasurer*
Keith Beren, *Water Quality*
Steve Schmitendorf, *Membership & Area Chair Network*
Anne Humphrey, *Communications & Newsletter*
Tom VanDenBogart, *Fish, Plants & Wildlife*
Joan Huening, *Website & Marketing*



Lake Beulah Protective & Improvement Association
P.O. Box 153, East Troy, Wisconsin 53120 ▶ lakebeulahpia@gmail.com



63 YEARS OF PROVIDING AWARD WINNING SALES AND SERVICE.

HILLER FORD
expect more



**SET YOUR COURSE TO
HILLER FORD FOR THE
BEST VALUE**

2017 FUSION



2017 ESCAPE



**HILLER FORD
WILL DONATE**

\$50

TO THE LAKE BEULAH SAILING
SCHOOL WITH EACH VEHICLE
PURCHASE OR LEASE BY A
LBVC MEMBER.

**2017
EXPLORER**



VIEW OUR ENTIRE SELECTION OF
NEW AND PRE-OWNED VEHICLES
HILLERFORD.COM

 **Quick Lane®**
TIRE & AUTO CENTER

414.425.1000

6455 S. 108TH ST., FRANKLIN WI
MINUTES SOUTH OF LAYTON ON HWY 100